



Enfields Hythe
3 Marsh Parade,
Hythe, Southampton
Hampshire, SO45 6AN
023 8084 9210
sales-hythe@enfields.co.uk

Cymru, Southampton Road, Hythe, Southampton, SO45 5GP

£685,000

🛏️ 4 🚿 2 🛋️ 2



- Four Bedrooms
- Living Room
- Ensuite Shower Room to Master Bedroom
- Enclosed Low Maintenance Rear Garden
- Near to Hythe Village
- Modern Kitchen/Dining Room
- Playroom
- Family Bathroom
- Driveway Parking for Multiple Vehicles



This unique home is truly remarkable throughout. Set back from Southampton Road, this detached family home is ideally located within easy access of Hythe Village.

The welcoming hallway leads to the living room and modern fitted kitchen/dining room which both provide French door access out to the rear garden. The playroom is a garage conversion and overlooks the front of the property. There is also the added benefit of a ground floor W.C. The first floor offers four bedrooms with the master benefitting from ensuite shower facilities and a modern family bathroom.

Externally the front provides parking for multiple vehicles with pedestrian gated access leading to the rear garden. The low maintenance rear garden is laid to patio with a decked seating area ideal for entertaining.

This home falls within Hythe Primary School and Noadswood School catchment areas.

The Local Authority is New Forest District Council. The Council Tax Band is E.

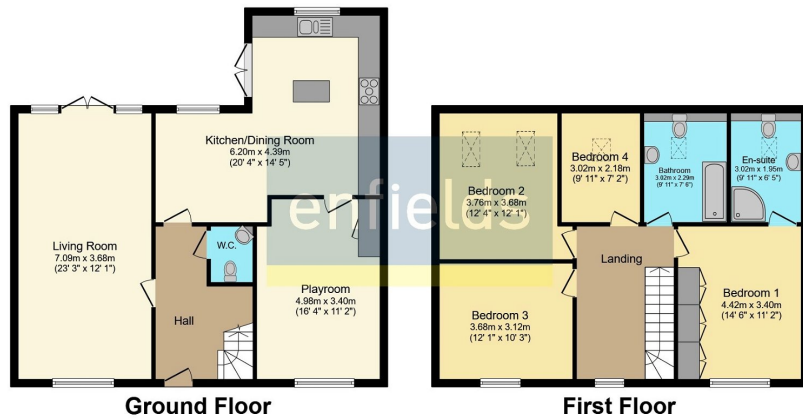

This plan is for illustration purposes only and may not be representative of the property. Plan not to scale.

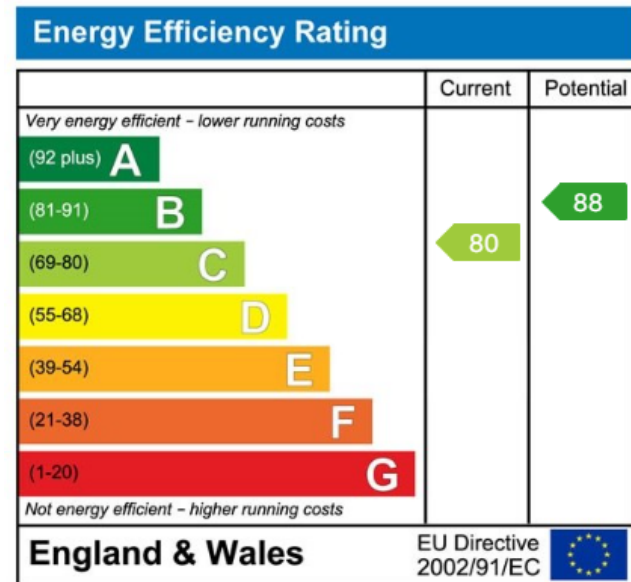

www.enfields-southampton.co.uk



It is Enfields policy to respect any sole agency currently in force and we would not be able to commence marketing until this has expired or been terminated. If you fail to terminate any previous agreement you could be liable for two sets of fees. Enfields Hythe is a trading name of YTF LTD Registered office: 345 Shirley Road, Southampton, Hampshire, England, SO15 3JD. Company Registration No: 10459987. VAT Registration No: 281 2975 81.

Enfields Lettings - Embley Management LTD T/A Enfields. Registered Address: 345 Shirley Road, Southampton, Hampshire, England, SO15 3JD. Company Registration No: 14847604. VAT Registration No: 439 8546 45.

