



enfields

Enfields Hythe
3 Marsh Parade,
Hythe, Southampton,
Hampshire, SO45 6AN
T 023 8084 9210
E sales-hythe@enfields.co.uk

Solent Drive, Hythe, S045

Guide Price £395,000

3 1 2



- Detached Bungalow
- Two Reception Rooms
- Detached Garage
- Large Driveway
- Three Bedrooms
- Kitchen/Breakfast Room
- Secluded Rear Garden
- Popular Location



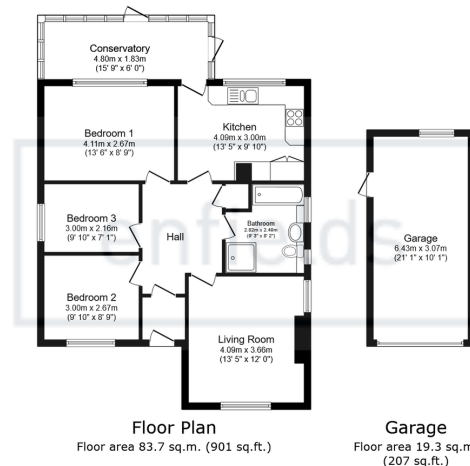

Total floor area: 103.0 sq.m. (1,108 sq.ft.)

This floor plan is for illustrative purposes only. It is not drawn to scale. Any measurements, floor areas (including any total floor area), openings and orientations are approximate. No details are guaranteed, they cannot be relied upon for any purpose and do not form any part of any agreement. No liability is taken for any error, omission or misstatement. A party must rely upon its own inspection(s). Powered by www.Propertybox.io

enfields

A three bedroom detached bungalow situated within the popular Hollybank development and offering generous living accommodation throughout.

Upon entering the property, you are greeted with entrance porch leading to a very spacious hallway with doors to every room, including double aspect living room with gas fire, three bedrooms, two doubles and a generous single bedroom, large bathroom with bath and separate walk-in shower, kitchen/breakfast room and conservatory.

Externally, to the front there is ample parking for several vehicles and carport to the side leading to a detached garage. The rear garden is enclosed and very private, mainly laid to lawn.

www.enfields-southampton.co.uk

zoopla

It is Enfields policy to respect any sole agency currently in force and we would not be able to commence marketing until this has expired or been terminated. If you fail to terminate any previous agreement you could be liable for two sets of fees. Enfields Hythe is a trading name of YTF LTD Registered office: 345 Shirley Road, Southampton, Hampshire, England, SO15 3JD. Company Registration No: 10459987. VAT Registration No: 281 2975 81.

Enfields Lettings - Embley Management LTD T/A Enfields. Registered Address: 345 Shirley Road, Southampton, Hampshire, England, SO15 3JD. Company Registration No: 14847604. VAT Registration No: 439 8546 45.

