



enfields

Enfields Hythe
3 Marsh Parade,
Hythe, Southampton,
Hampshire, SO45 6AN
T 023 8084 9210
E sales-hythe@enfields.co.uk

Bemerton, Nicholas Road, Langley

Guide Price £375,000

🛏 3 🚗 2 🛋 2



- Detached Chalet Bungalow
- Well Presented Throughout
- Large Kitchen/Diner
- Master Bedroom With Shower
- Close To New Forest National Park
- Three Bedrooms
- Double Length Garage
- Private Rear Garden
- Popular Location
- Living Room With Log Burner



Enfields are pleased to offer to the market this three bedroom detached chalet bungalow situated in Langley Village. The accommodation comprises of entrance hall leading to master bedroom with walk-in shower, a further double bedroom, family bathroom, spacious living room with log burner and views out to a very secluded rear garden, modern kitchen/ dining room and a lobby area, also ideal as a study/office area with stairs leading to the converted loft.

Upstairs there is an additional bedroom with ample eaves storage and a further study/office area that also lends itself to becoming a dressing area. Further benefits include gas central heating, double glazing throughout, driveway parking for two vehicles, a double length garage offering potential to extend and a very private and enclosed rear garden.

Viewing is highly recommended to fully appreciate the accommodation and location on offer.

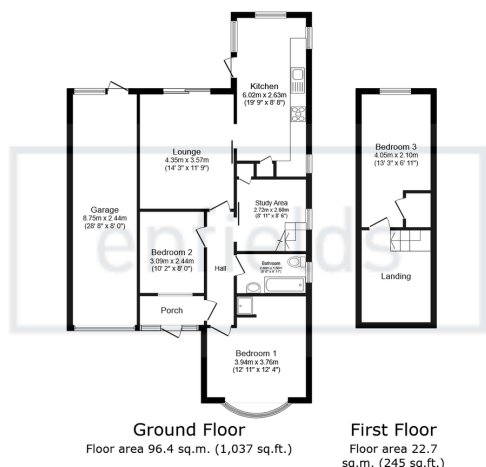

Total floor area: 119.1 sq.m. (1,282 sq.ft.)

This floor plan is for illustrative purposes only. It is not drawn to scale. Any measurements, floor areas (including any total floor area), openings and orientations are approximate. No details are guaranteed, they cannot be relied upon for any purpose and do not form any part of any agreement. No liability is taken for any error, omission or misstatement. A party must rely upon its own inspection(s). Powered by www.propertybox.io

enfields

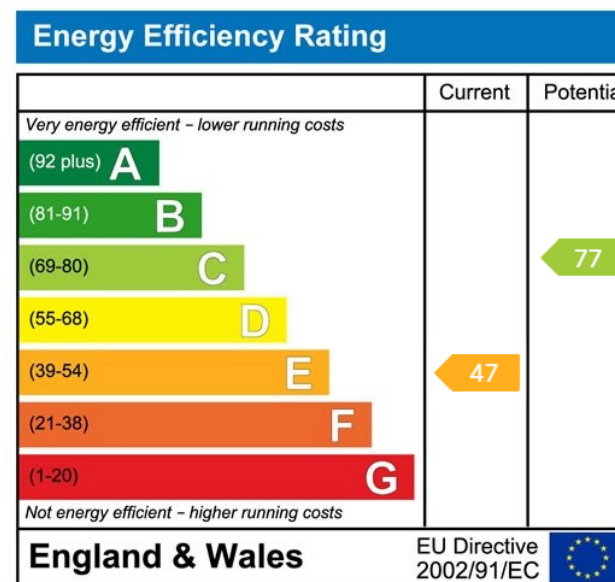

www.enfields-southampton.co.uk

zoopla

It is Enfields policy to respect any sole agency currently in force and we would not be able to commence marketing until this has expired or been terminated. If you fail to terminate any previous agreement you could be liable for two sets of fees. Enfields Hythe is a trading name of YTF LTD Registered office: 345 Shirley Road, Southampton, Hampshire, England, SO15 3JD. Company Registration No: 10459987. VAT Registration No: 281 2975 81.

Enfields Lettings - Embley Management LTD T/A Enfields. Registered Address: 345 Shirley Road, Southampton, Hampshire, England, SO15 3JD. Company Registration No: 14847604. VAT Registration No: 439 8546 45.

