



Enfields Hythe
3 Marsh Parade,
Hythe, Southampton,
Hampshire, SO45 6AN
T 023 8084 9210
E sales-hythe@enfields.co.uk

Heather Road, Fawley, Southampton, SO45 1EW

Offers Over £200,000

2 1 1



NO FORWARD CHAIN

This property would be great for INVESTORS or FIRST TIME BUYERS who are looking for properties with huge potential.

It's a 2 bedroom semi-detached house with a large garden. Walking distance to The New Forest and a variety of local shops and amenities. Only a short distance to the lovely Lepe beach and Calshot beach with watersports and other activities.

Potential to extend (subject to planning)



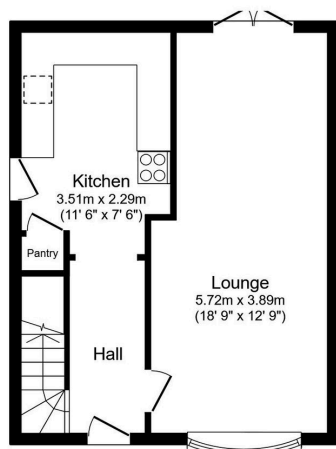

Ground Floor
Floor area 41.7 m² (449 sq.ft.)

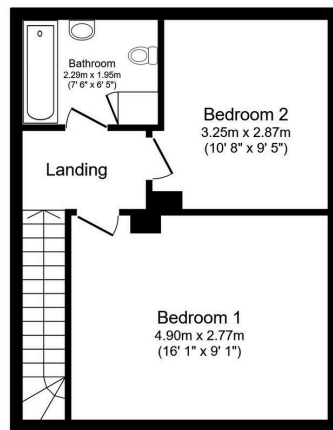

First Floor
Floor area 41.7 m² (449 sq.ft.)

TOTAL: 83.4 m² (898 sq.ft.)

This floor plan is for illustrative purposes only. It is not drawn to scale. Any measurements, floor areas (including any total floor area), openings and orientations are approximate. No details are guaranteed, they cannot be relied upon for any purpose and do not form any part of any agreement. No liability is taken for any error, omission or misstatement. A party must rely upon its own inspection(s). Powered by www.Propertybox.co

- NO FORWARD CHAIN
- GREAT OPPORTUNITY
- LARGE PRIVATE GARDEN
- 2 DOUBLE BEDROOMS
- CLOSE TO CALSHOT AND LEPE BEACH
- IN NEED OF MODERNISATION
- OFF STREET PARKING
- MATURE GARDEN
- INVESTMENT PROPERTY
- CALL TO BOOK A VIEWING NOW

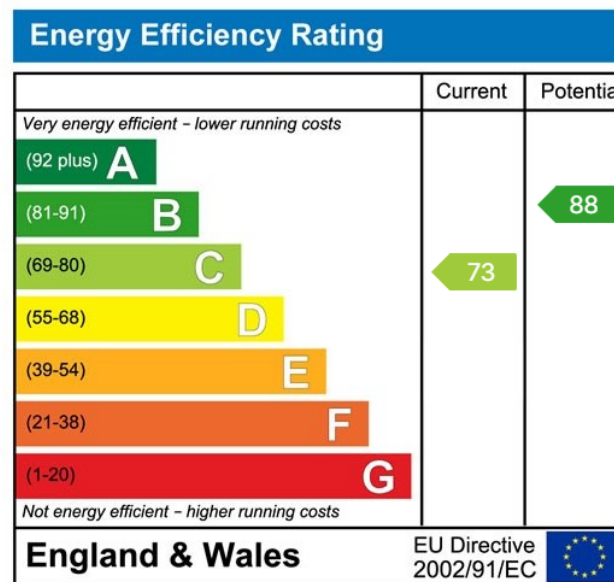

www.enfields-southampton.co.uk



It is Enfields policy to respect any sole agency currently in force and we would not be able to commence marketing until this has expired or been terminated. If you fail to terminate any previous agreement you could be liable for two sets of fees. Enfields Hythe is a trading name of YTF LTD Registered office: 345 Shirley Road, Southampton, Hampshire, England, SO15 3JD. Company Registration No: 10459987. VAT Registration No: 281 2975 81.

Enfields Lettings - Embley Management LTD T/A Enfields. Registered Address: 345 Shirley Road, Southampton, Hampshire, England, SO15 3JD. Company Registration No: 14847604. VAT Registration No: 439 8546 45.

