



enfields

Enfields Hythe  
3 Marsh Parade,  
Hythe, Southampton,  
Hampshire, SO45 6AN  
T 023 8084 9210  
E sales-hythe@enfields.co.uk



Kendal Close, Chandler's Ford, Eastleigh, SO53 1EG

£425,000

🛏 2 🚿 1 🛋 1





**NO ONWARD CHAIN** - In need of light modernisation throughout, this detached bungalow offers comfortable living space across one level. The front of the property benefits from a front garden with a small lawn and shrubs, driveway parking, garage and access to the rear via the side gate. This fantastic bungalow comprises of an entrance porch which leads into a bright and airy hallway providing access to all rooms. This property offers one spacious master bedroom and one double bedroom, a bright modern bathroom suite, a modern fitted kitchen, and a well-proportioned lounge diner with patio doors which lead into the conservatory. The rear of the property offers a south westerly facing mature garden with a patio area, lawn and a shed

Chandler's Ford is a popular area for families, offering a range of quality schools and is conveniently located for access to Southampton and Winchester.





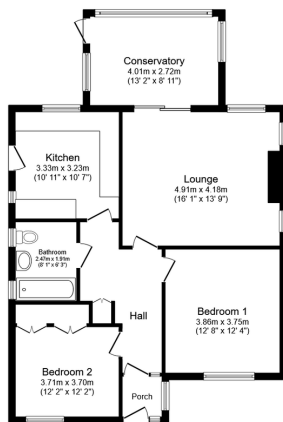

**Floor Plan**  
Floor area 85.2 m<sup>2</sup> (918 sq.ft.)

TOTAL: 99.0 m<sup>2</sup> (1,066 sq.ft.)

This floor plan is for illustrative purposes only. It is not drawn to scale. Any measurements, floor areas (including any total floor area), openings and orientations are approximate. No details are guaranteed, they cannot be relied upon for any purpose and do not form any part of any agreement. No liability is taken for any error, omission or misstatement. A party must rely upon its own inspection(s). Powered by www.propertybox.co.uk



- NO ONWARD CHAIN
- LOCATED IN A QUIET CUL-DE-SAC
- CLOSE TO LOCAL AMENITIES
- DETACHED BUNGALOW
- GARAGE WITH OFF STREET PARKING

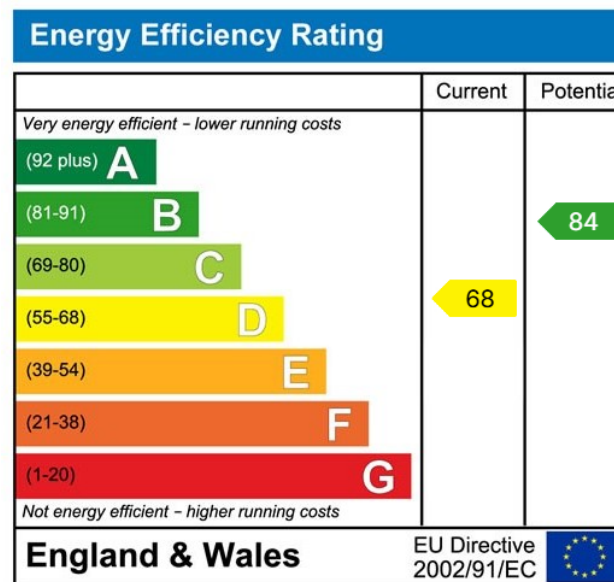

**www.enfields-southampton.co.uk**

zoopl

It is Enfields policy to respect any sole agency currently in force and we would not be able to commence marketing until this has expired or been terminated. If you fail to terminate any previous agreement you could be liable for two sets of fees. Enfields Hythe is a trading name of YTF LTD Registered office: 345 Shirley Road, Southampton, Hampshire, England, SO15 3JD. Company Registration No: 10459987. VAT Registration No: 281 2975 81.

Enfields Lettings - Embley Management LTD T/A Enfields. Registered Address: 345 Shirley Road, Southampton, Hampshire, England, SO15 3JD. Company Registration No: 14847604. VAT Registration No: 439 8546 45.

