



Enfields Eastleigh
1E Leigh Road,
Eastleigh, Southampton,
Hampshire, SO50 9FG
T 023 8061 3646
E sales-eastleigh@enfields.co.uk

23 Ormond Close, Fair Oak

Guide Price £200,000

🛏️ 2 🪑 1 🚗 1



A two double bedroom first floor maisonette situated within a popular Fair Oak location close to local shops and amenities. This property offers spacious living accommodation throughout, including private entrance, large landing/hallway, two double bedrooms, living room, kitchen and bathroom. Further benefits include double glazing throughout, gas central heating, front garden, enclosed rear garden and a garage. Available with no forward chain, viewing is highly recommended. 999 Year Lease from 1966.





- No Forward Chain
- Enclosed Back Garden
- Gas Central Heating
- Own Private Entrance
- Ideal First Time Buy Or Investment
- Two Double Bedrooms
- Modern Fitted Kitchen
- Front Garden
- Close to Fair Oak Shops
- 999 Year Lease From 1966

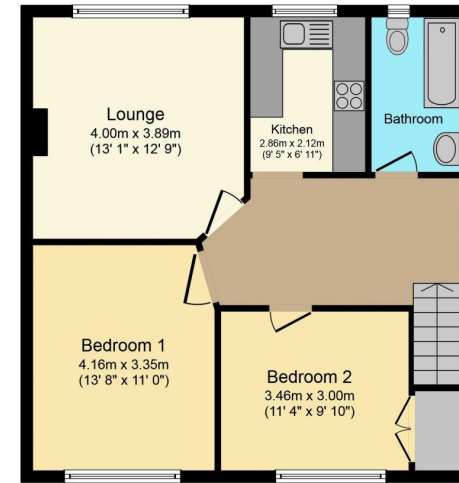
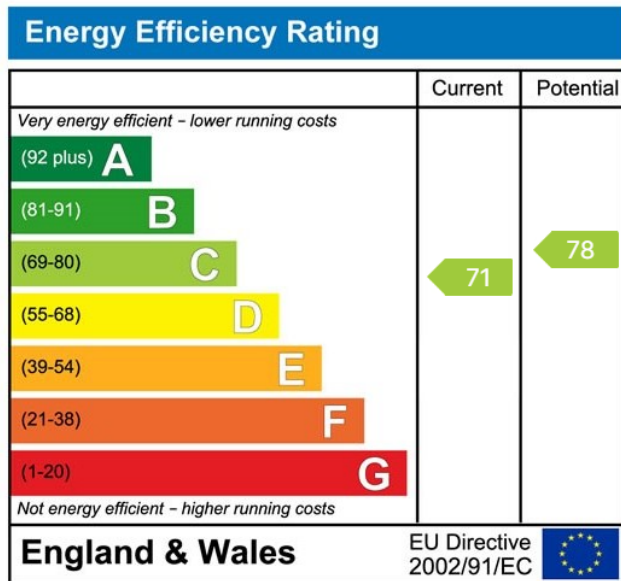

Floor Plan

Floor area 66.0 sq. m. (710 sq. ft.) approx.

Total floor area 66.0 sq. m. (710 sq. ft.) approx.

This plan is for illustration purposes only and may not be representative of the property.
Plan created for Enfields - Eastleigh.

Produced by www.keyagent.co.uk

www.enfields-southampton.co.uk



It is Enfields policy to respect any sole agency currently in force and we would not be able to commence marketing until this has expired or been terminated. If you fail to terminate any previous agreement you could be liable for two sets of fees. Enfields Eastleigh is a trading name of YTF LTD Registered office: 345 Shirley Road, Southampton, Hampshire, England, SO15 3JD. Company Registration No: 10459987. VAT Registration No: 281 2975 81.

Enfields Lettings - Embley Management LTD T/A Enfields. Registered Address: 345 Shirley Road, Southampton, Hampshire, England, SO15 3JD. Company Registration No: 14847604. VAT Registration No: 439 8546 45.

