



enfields

Enfields Hythe
3 Marsh Parade,
Hythe, Southampton,
Hampshire, SO45 6AN
T 023 8084 9210
E sales-hythe@enfields.co.uk

42 George Street
Guide Price £270,000

3 1 2



- No Forward Chain
- Victorian Terraced
- Period features
- Three Bedrooms
- Two Reception Rooms
- Short Walking Distance To Town Centre
- Freehold
- EPC Rating D
- Garden
- Council Tax Band B



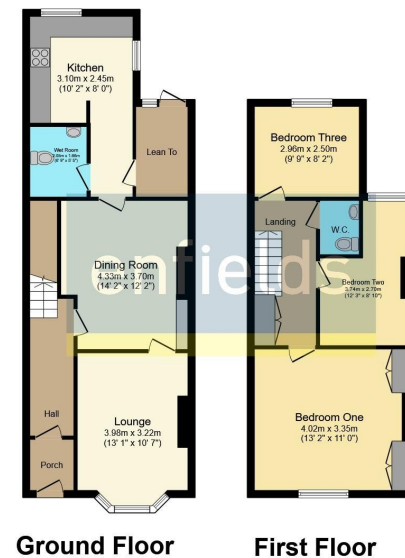

This plan is for illustration purposes only and may not be representative of the property. Plan not to scale.

****NO ONWARD CHAIN****

We are delighted to offer this three bedroom Victorian mid terraced home offering no forward chain in the sought after location of Central Eastleigh. The property is well portioned throughout ideal for those needing some extra space or a perfect family home.

42 George Street
Eastleigh
SO50 9BU

Valid until: 17 January 2033
Property type: House
Total floor area: 85 square meters

Energy rating and score

This property's current energy rating is D. It has the potential to be B.

Score	Energy rating	Current	Potential
92+	A		
81-91	B		84 B
69-80	C		
55-68	D	59 D	
39-54	E		
21-38	F		
1-20	G		

This graph shows this property's current and potential energy rating.

www.enfields-southampton.co.uk



It is Enfields policy to respect any sole agency currently in force and we would not be able to commence marketing until this has expired or been terminated. If you fail to terminate any previous agreement you could be liable for two sets of fees. Enfields Hythe is a trading name of YTF LTD Registered office: 345 Shirley Road, Southampton, Hampshire, England, SO15 3JD. Company Registration No: 10459987. VAT Registration No: 281 2975 81.

Enfields Lettings - Embley Management LTD T/A Enfields. Registered Address: 345 Shirley Road, Southampton, Hampshire, England, SO15 3JD. Company Registration No: 14847604. VAT Registration No: 439 8546 45.

