



Enfields Hythe
3 Marsh Parade,
Hythe, Southampton,
Hampshire, SO45 6AN
T 023 8084 9210
E sales-hythe@enfields.co.uk

Williams Close, Holbury, SO45 2GT

£475,000

🛏️ 4 🚿 2 🚺 2



- Link-Detached Family Home
- Four Double Bedrooms
- Two Large Reception Rooms
- Generous Rear Garden
- Potential To Extend
- Garage And Driveway
- En-Suite To Master
- Cul-De-Sac Location
- Spacious Entrance Hall
- Viewing Highly Recommended



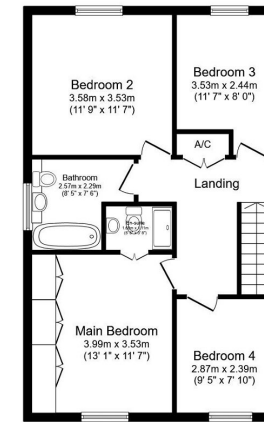
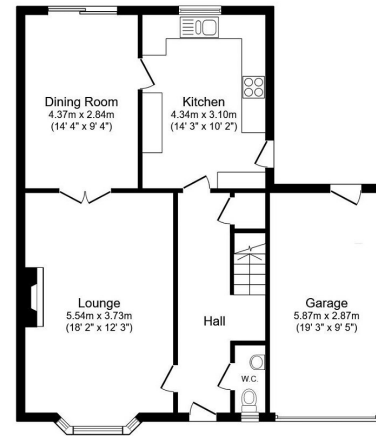

TOTAL: 138.0 m² (1,485 sq.ft.)

This floor plan is for illustrative purposes only. It is not drawn to scale. Any measurements, floor areas (including any total floor area), openings and orientations are approximate. No details are guaranteed, they cannot be relied upon for any purpose and do not form any part of any agreement. No liability is taken for any error, omission or misstatement. A party must rely upon its own inspection(s). Powered by www.Property24.co.uk

A four bedroom link-detached family home situated within a quiet cul-de-sac location offering spacious living accommodation throughout including master bedroom with en-suite and a generous and very secluded rear garden.

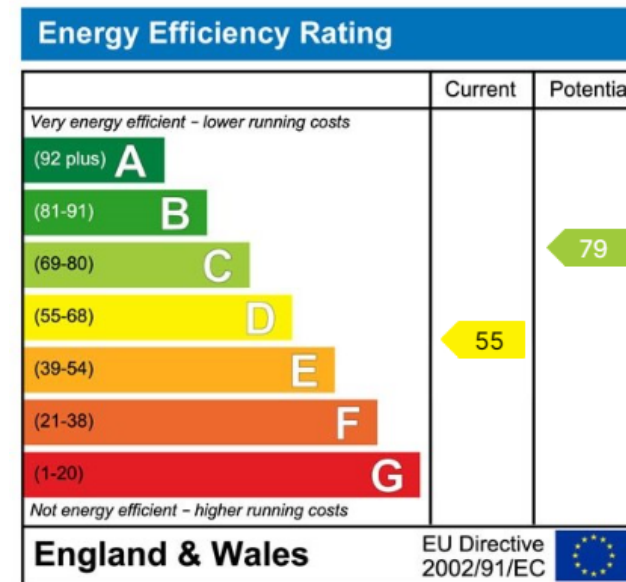

www.enfields-southampton.co.uk



It is Enfields policy to respect any sole agency currently in force and we would not be able to commence marketing until this has expired or been terminated. If you fail to terminate any previous agreement you could be liable for two sets of fees. Enfields Hythe is a trading name of YTF LTD Registered office: 345 Shirley Road, Southampton, Hampshire, England, SO15 3JD. Company Registration No: 10459987. VAT Registration No: 281 2975 81.

Enfields Lettings - Embley Management LTD T/A Enfields. Registered Address: 345 Shirley Road, Southampton, Hampshire, England, SO15 3JD. Company Registration No: 14847604. VAT Registration No: 439 8546 45.

