



**Enfields Hythe**  
3 Marsh Parade,  
Hythe, Southampton,  
Hampshire, SO45 6AN  
T 023 8084 9210  
E [sales-hythe@enfields.co.uk](mailto:sales-hythe@enfields.co.uk)



# Church Farm Close, Dibden, SO45

Guide Price £175,000

🛏️ 2 🚿 1 🚻 1



- Two Bedroom Park Home
- Restricted To Over 55's
- Wrap Around Garden
- Well Presented Throughout
- Outside Storage
- Visitor Parking
- Quiet Location
- Pleasant Views To Front
- Modern Shower Room
- Modern Kitchen







A well presented two bedroom park home situated on the popular Church Farm development with wrap around garden and outside storage and one allocated parking space

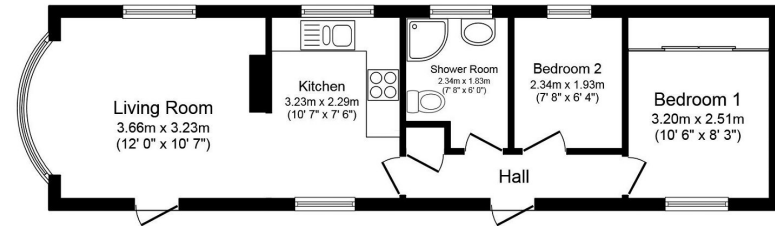

Total floor area 41.8 m<sup>2</sup> (450 sq.ft.) approx

This plan is for illustration purposes only and may not be representative of the property. Plan not to scale. Powered by PropertyBox

[www.enfields-southampton.co.uk](http://www.enfields-southampton.co.uk)



It is Enfields policy to respect any sole agency currently in force and we would not be able to commence marketing until this has expired or been terminated. If you fail to terminate any previous agreement you could be liable for two sets of fees. Enfields Hythe is a trading name of YTF LTD Registered office: 345 Shirley Road, Southampton, Hampshire, England, SO15 3JD. Company Registration No: 10459987. VAT Registration No: 281 2975 81.

Enfields Lettings - Embley Management LTD T/A Enfields. Registered Address: 345 Shirley Road, Southampton, Hampshire, England, SO15 3JD. Company Registration No: 14847604. VAT Registration No: 439 8546 45.

