



enfields

Enfields Hythe
3 Marsh Parade,
Hythe, Southampton,
Hampshire, SO45 6AN
T 023 8084 9210
E sales-hythe@enfields.co.uk

1 Elder Close, Marchwood

Guide Price £539,950

🛏️ 4 🚿 2 🚗 4



- No Forward Chain
- Detached Family Home
- En-Suite To Master Bedroom
- Large Conservatory
- Driveway Parking For Four Cars
- Generous Corner Plot
- Four Bedrooms
- Four Reception Rooms
- Utility Room
- Quiet Location



Available with No Forward Chain is this very well presented four bedroom detached family home boasting flexible living accommodation throughout with four reception rooms, including modern kitchen/dining room, large conservatory and a generous sized family room. Viewing is highly recommended to fully appreciate what this home has to offer.

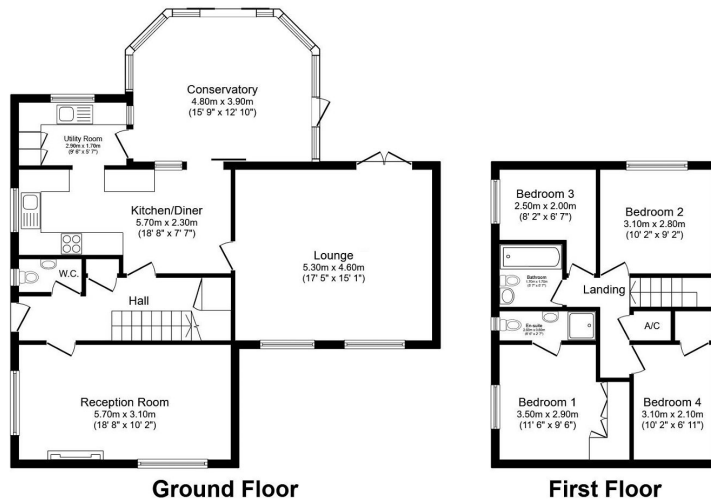

Total floor area 138.0 m² (1,485 sq.ft.) approx
This plan is for illustration purposes only and may not be representative of the property. Plan not to scale. Powered by PropertyBox

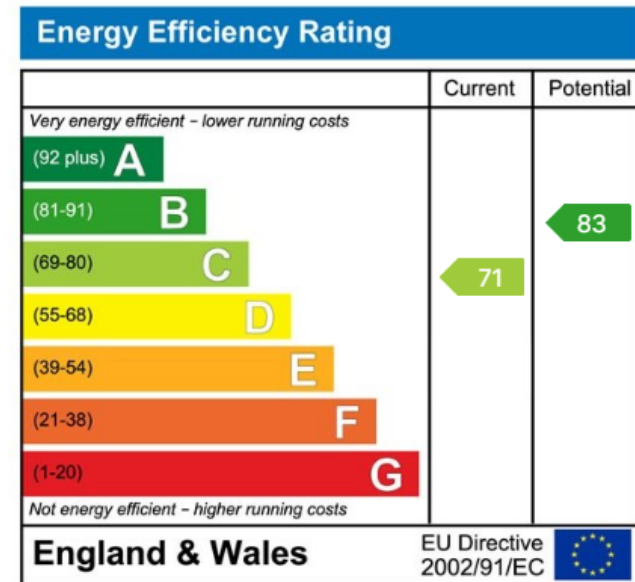

www.enfields-southampton.co.uk



It is Enfields policy to respect any sole agency currently in force and we would not be able to commence marketing until this has expired or been terminated. If you fail to terminate any previous agreement you could be liable for two sets of fees. Enfields Hythe is a trading name of YTF LTD Registered office: 345 Shirley Road, Southampton, Hampshire, England, SO15 3JD. Company Registration No: 10459987. VAT Registration No: 281 2975 81.

Enfields Lettings - Embley Management LTD T/A Enfields. Registered Address: 345 Shirley Road, Southampton, Hampshire, England, SO15 3JD. Company Registration No: 14847604. VAT Registration No: 439 8546 45.

