





Enfields Hythe
3 Marsh Parade,
Hythe, Southampton,
Hampshire, SO45 6AN
T 023 8084 9210
E sales-hythe@enfields.co.uk

Whittington Close, Hythe, Southampton, SO45 5NQ

Offers Over £350,000

4  1  1 



- No Onward Chain
- Kitchen/Dining Room
- Modern Family Shower Room
- Lounge
- Four Bedrooms
- Downstairs WC



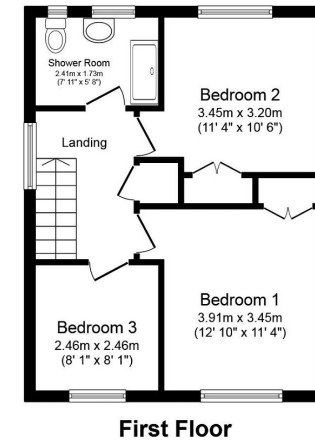
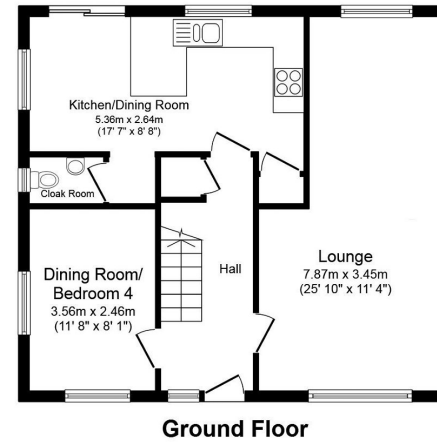

Total floor area 98.9 m² (1,065 sq.ft.) approx

This plan is for illustration purposes only and may not be representative of the property. Plan not to scale. Powered by PropertyBox

Offered with no onward chain is this extended end of terrace family home positioned in a cul-de-sac location within a highly favoured residential area on the outskirts of Hythe Village.

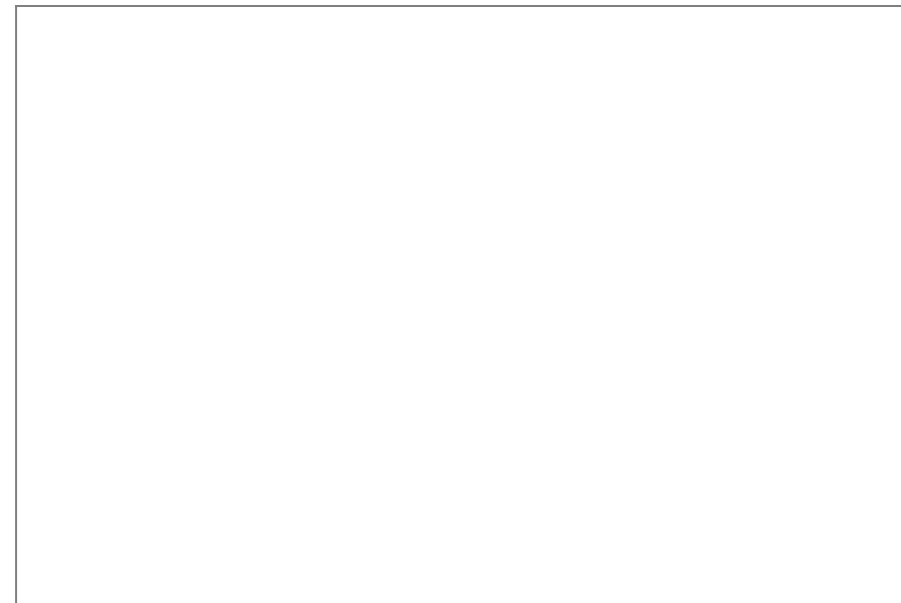

www.enfields-southampton.co.uk



It is Enfields policy to respect any sole agency currently in force and we would not be able to commence marketing until this has expired or been terminated. If you fail to terminate any previous agreement you could be liable for two sets of fees. Enfields Hythe is a trading name of YTF LTD Registered office: 345 Shirley Road, Southampton, Hampshire, England, SO15 3JD. Company Registration No: 10459987. VAT Registration No: 281 2975 81.

Enfields Lettings - Embley Management LTD T/A Enfields. Registered Address: 345 Shirley Road, Southampton, Hampshire, England, SO15 3JD. Company Registration No: 14847604. VAT Registration No: 439 8546 45.