



enfields

Enfields Hythe  
3 Marsh Parade,  
Hythe, Southampton,  
Hampshire, SO45 6AN  
T 023 8084 9210  
E sales-hythe@enfields.co.uk

# Moorland Close, Dibden Purlieu, Southampton, SO45 5SH

Offers Over £500,000

🛏️ 4 🚿 2 🛋️ 2



- Four Bedrooms
- Lounge
- Modern Fitted Kitchen/Dining Room
- Conservatory
- Utility Room
- Ensuite Shower Room to Master Bedroom
- Downstairs WC
- Driveway Parking Leading to Integral Garage
- Enclosed Rear Garden
- Cul-De-Sac Location



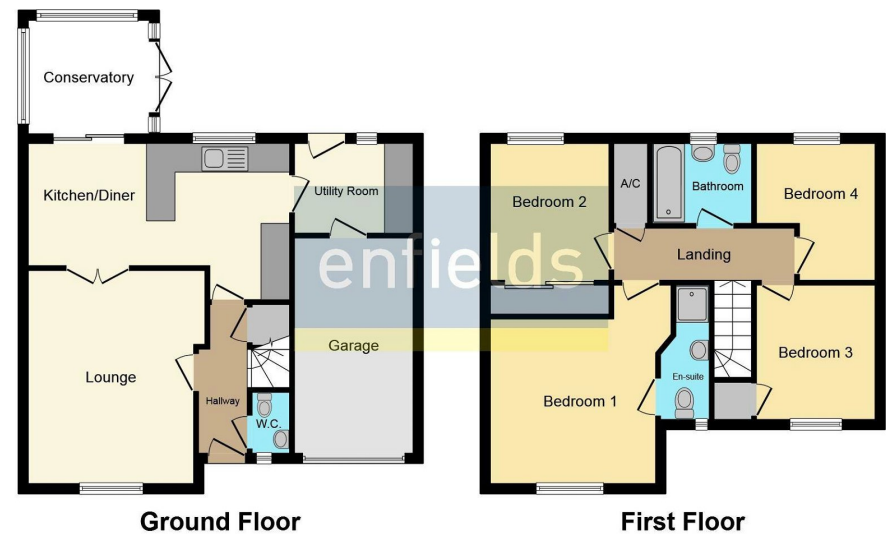

This plan is for illustration purposes only and may not be representative of the property. Plan not to scale.

Enfields are pleased to bring to the market this executive style four bedroom detached family home on the edge of the New Forest in Dibden Purlieu.

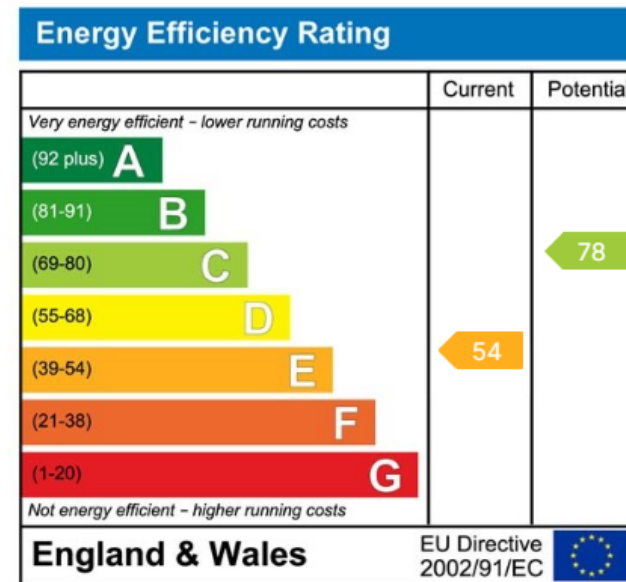

[www.enfields-southampton.co.uk](http://www.enfields-southampton.co.uk)



It is Enfields policy to respect any sole agency currently in force and we would not be able to commence marketing until this has expired or been terminated. If you fail to terminate any previous agreement you could be liable for two sets of fees. Enfields Hythe is a trading name of YTF LTD Registered office: 345 Shirley Road, Southampton, Hampshire, England, SO15 3JD. Company Registration No: 10459987. VAT Registration No: 281 2975 81.

Enfields Lettings - Embley Management LTD T/A Enfields. Registered Address: 345 Shirley Road, Southampton, Hampshire, England, SO15 3JD. Company Registration No: 14847604. VAT Registration No: 439 8546 45.

