



## Brooke Road, Oakham

This beautifully renovated two-bedroom property offers a stylish and contemporary living space, spread across two floors. The home has undergone a full renovation throughout, ensuring a modern yet inviting atmosphere.



### FEATURES

- End Terrace Home Situated conveniently  
In A Prime Location
- Completely Refurbished
- Two Comfortable Bedrooms
- Enclosed Rear Garden
- Walking Distance To Town Centre

The #1 Agent in the area bringing London & out of area buyers to your door.



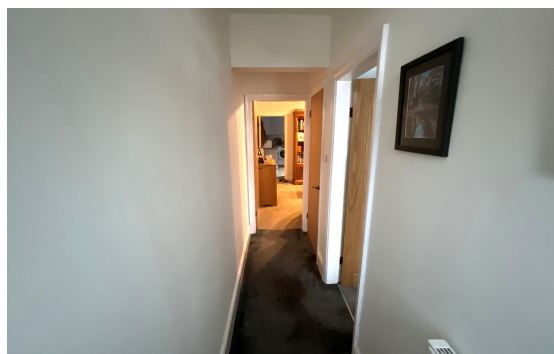

## ACCOMMODATION

On the ground floor, the property features a lounge at the front. The dining room, positioned centrally, offers ample space for entertaining and leads seamlessly into the newly upgraded kitchen. The kitchen boasts a modern design with quality fittings and direct access to a practical storage area and external WC at the rear.

Ascending to the first floor, the property comprises two generously sized bedrooms. The primary bedroom, located at the front, benefits from ample natural light and a well-proportioned layout. The second bedroom, also spacious, offers flexibility for use as a guest room, home office, or additional living space. A stylish, newly fitted bathroom completes the upper floor, featuring contemporary fixtures and fittings that complement the home's modern aesthetic.

With an approximate total floor area of 863 sq. ft. (80.18 sq. m), this home has been thoughtfully renovated to a high standard. Ideal for first-time buyers, small families, or professionals, this property is move-in ready and offers a fantastic living environment.

To book a viewing call our area experts

[www.mooresestateagents.com](http://www.mooresestateagents.com)

Moore's Property Hub 01572 757979 | Moore's Move to the Country 020 301 11361  
 Melton 01664 491610 | Uppingham 01572 821935 | Stamford 01780 484555  
 Grantham Meet & Greet 01476 855618 | Peterborough Meet & Greet 01733 788888  
 A1 Meet & Greet Stoke Rochford | [office@mooresestateagents.com](mailto:office@mooresestateagents.com)



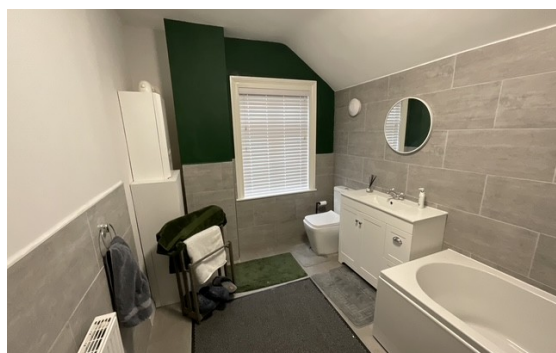

## EXTERNAL

Externally to the rear is a private garden, mainly laid to lawn with shrub borders, patio area for entertaining and two sheds providing ample storage.

Oakham is a lovely market town, within the town there is a good range of shops which cater for most needs, together with a produce market each Wednesday and Saturday. There is also a good range of other facilities including doctors, dentists, opticians, veterinary surgery etc. In the town there is a good range of Local Authority schools together with the private Oakham School which caters for children of most ages.



To book a viewing call our area experts

[www.mooresestateagents.com](http://www.mooresestateagents.com)

Moore's Property Hub 01572 757979 | Moore's Move to the Country 020 301 11361  
 Melton 01664 491610 | Uppingham 01572 821935 | Stamford 01780 484555  
 Grantham Meet & Greet 01476 855618 | Peterborough Meet & Greet 01733 788888  
 A1 Meet & Greet Stoke Rochford | [office@mooresestateagents.com](mailto:office@mooresestateagents.com)

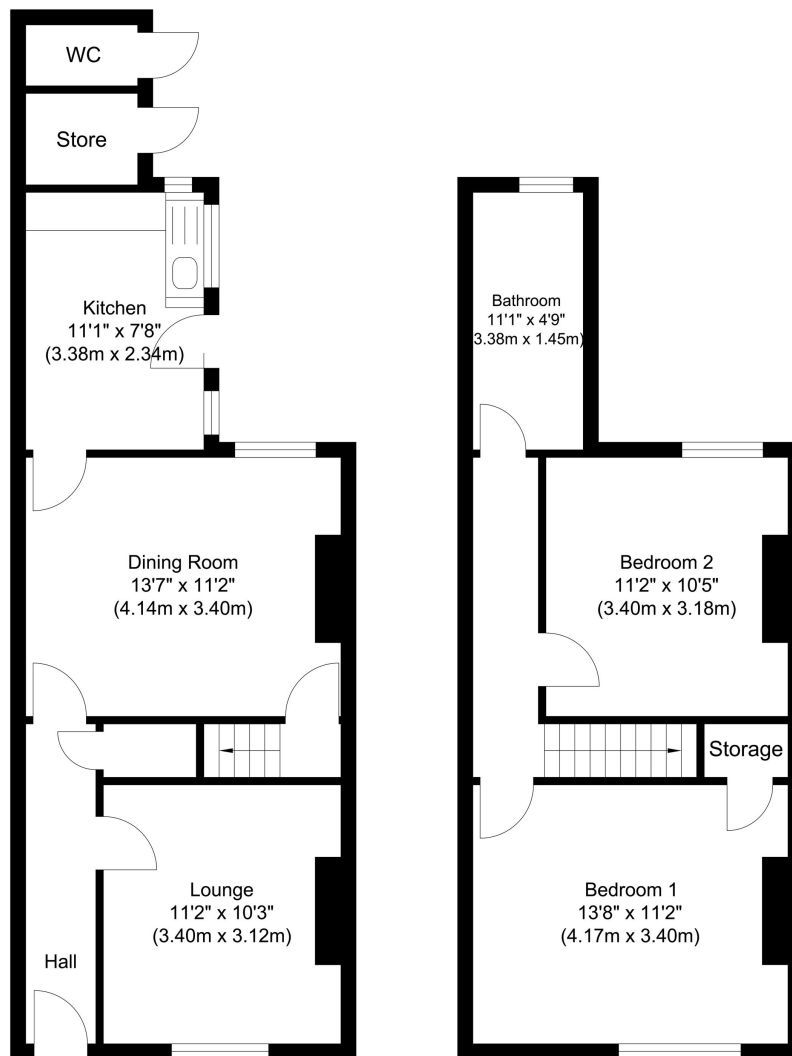

Ground Floor  
Approximate Floor Area  
465.64 sq. ft  
(43.26 sq. m)

First Floor  
Approximate Floor Area  
397.40 sq. ft  
(36.92 sq. m)

Illustration for identification purposes only, measurements are approximate, not to scale.

## EPC RATING

	Current	Potential
Very energy efficient – lower running costs		
(92 plus) <b>A</b>		
(81-91) <b>B</b>		
(69-80) <b>C</b>		
(55-68) <b>D</b>		
(39-54) <b>E</b>	44	
(21-38) <b>F</b>		
(1-20) <b>G</b>		
Not energy efficient – higher running costs		

## To book a viewing call our area experts:

Moore's Property Hub  
Moore's Move to the Country  
Melton  
Uppingham  
Stamford  
Grantham Meet & Greet  
Peterborough Meet & Greet  
A1 Meet & Greet Stoke Rochford

01572 757979  
020 301 11361  
01664 491610  
01572 821935  
01780 484555  
01476 855618  
01733 788888

## Follow us for Property Updates



@mooresestateagents



@mooresestatepropertyhub

For short, informative videos on our areas, please click here: <https://mooresestateagents.com/minute-guides/>

Moore V Ltd trading as Moore's Estate Agents gives notice that: 1. These particulars do not constitute an offer or contract or part thereof. 2. All descriptions, photographs and plans are for guidance only and should not be relied upon as statements or representations of fact. All measurements are approximate and not necessarily to scale. Any prospective purchaser must satisfy themselves of the correctness of the information within the particulars by inspection or otherwise. 3. Moore V Ltd trading as Moore's Estate Agents does not have any authority to give any representations or warranties whatsoever in relation to this property (including but not limited to planning/building regulations), nor can it enter into any contract on behalf of the Vendor. 4. Moore V Ltd trading as Moore's Estate Agents does not accept responsibility for any expenses incurred by prospective purchasers in inspecting properties which have been sold, let or withdrawn. 5. If there is anything of particular importance to you, please contact this office and we will try to have the information checked for you.