



Coniston Road, Edith Weston

Attractive semi-detached house occupying a good-size plot with south-facing rear garden within the highly sought-after Rutland Water village of Edith Weston.



FEATURES

- Semi Detached Family Home
- Highly Sought-After Location
- Spacious Plot
- Versatile Ground Floor Layout
- Modern Additions
- Downstairs Shower Room
- Driveway & Front Garden
- Excellent Transport Links & Education
- NO CHAIN



Attractive semi-detached house occupying a good-size plot with south-facing rear garden within the highly sought-after Rutland Water village of Edith Weston. The current vendor has added a downstairs shower room, with potential for ground floor third bedroom/reception room, replaced patio doors and main front door and externally added a modern Veranda. There is also a wooden garden room and further garden shed which could be converted into home office.

The well-maintained accommodation benefits from gas-fired central system and full double glazing and briefly comprises:

GROUND FLOOR: Entrance Hall, Lounge, separate Dining Room, Kitchen, Utility/third reception room.

FIRST FLOOR: Two double Bedrooms, Bathroom, separate WC.

To book a viewing call our area experts

www.mooresestateagents.com

Rutland sports facilities throughout Uppingham and
Moore's Property Hub 01572 757979 | Moore's Move to the Country 020 301 11361
Melton 01664 491610 | Uppingham 01572 821935 | Stamford 01780 484555
Grantham Meet & Greet 01476 855618 | Peterborough Meet & Greet 01733 788888
A1 Meet & Greet Stoke Rochford | office@mooresestateagents.com



OUTSIDE: To the front, there is a driveway providing off-road parking for two cars and area of lawned garden with inset specimen tree. To the rear of the property is a fully enclosed, south-facing garden with paved patio and lawn.



The village of Edith Weston just 5 miles west of the A1 and almost equidistant (6-7 miles) from the market towns of Uppingham, Stamford and Oakham. Each town is celebrated for its reputable educational institutions both state and public. Edith Weston enriches local life with its shop-cum-post-office, welcoming pub, historic church, and well-regarded primary school. Little more than a stone's throw away is Rutland Sailing Club, widely acknowledged as the best inland sailing facility in the country. The area is a haven for leisure enthusiasts, offering a plethora of activities including walking, cycling, bird watching, sailing, fishing and golf.



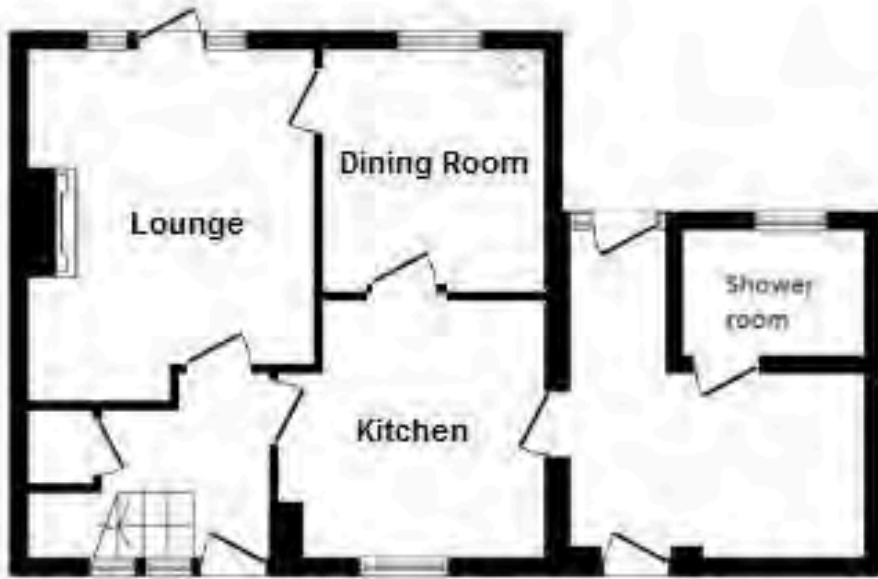

Ground Floor



First Floor

EPC RATING

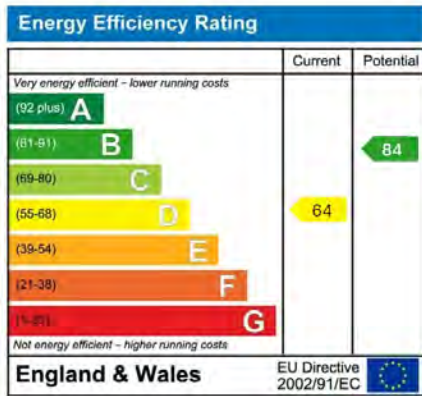

To book a viewing call our area experts

Moores Property Hub 01572 757979
 Moores Move to the Country 020 301 11361
 Melton 01664 491610
 Uppingham 01572 821935
 Stamford 01780 484555
 Grantham Meet & Greet 01476 855618
 Peterborough Meet & Greet 01733 788888
 A1 Meet & Greet Stoke Rochford

office@mooresestateagents.com

Follow us for Property Updates



@mooresestateagents



@mooresestateagents

www.mooresestateagents.com

Click the images below to view our Area Minute Guides



Uppingham



Melton Mowbray



Oakham

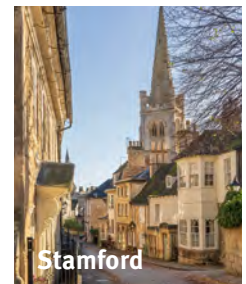

Stamford

Moore V Ltd trading as Moores Estate Agents gives notice that: 1. These particulars do not constitute an offer or contract or part thereof. 2. All descriptions, photographs and plans are for guidance only and should not be relied upon as statements or representations of fact. All measurements are approximate and not necessarily to scale. Any prospective purchaser must satisfy themselves of the correctness of the information within the particulars by inspection or otherwise. 3. Moore V Ltd trading as Moores Estate Agents does not have any authority to give any representations or warranties whatsoever in relation to this property (including but not limited to planning/building regulations), nor can it enter into any contract on behalf of the Vendor. 4. Moore V Ltd trading as Moores Estate Agents does not accept responsibility for any expenses incurred by prospective purchasers in inspecting properties which have been sold, let or withdrawn. 5. If there is anything of particular importance to you, please contact this office and we will try to have the information checked for you.