



Deans Street, Oakham

An attractive end of terrace cottage situated in a popular street within walking distance to the High Street, offered to the market with NO CHAIN.



FEATURES

- Character Terraced Property NO CHAIN
- Extension & Conservatory
- Carport For Off-Street Parking
- Enclosed Rear Garden
- Three Bedrooms & Loft Room
- Potential To Renovate
- Popular Area Of Town
- Walking Distance To High Street
- Two Reception Rooms

The #1 Agent in the area bringing London & out of area buyers to your door.



ACCOMMODATION

The property has been cleverly extended, with a carport giving off-street parking to the ground floor and a large third bedroom to the first floor.

The accommodation comprises a living room with feature fireplace, kitchen, utility room, bathroom and conservatory/garden room.

The first floor offers three spacious bedrooms, with a loft room to the second floor.

To book a viewing call our area experts

www.mooresestateagents.com

Moores Property Hub 01572 757979 | Moores Move to the Country 020 301 11361
 Melton 01664 491610 | Uppingham 01572 821935 | Stamford 01780 484555
 Grantham Meet & Greet 01476 855618 | Peterborough Meet & Greet 01733 788888
 A1 Meet & Greet Stoke Rochford | office@mooresestateagents.com



EXTERNAL

Externally, the property has a carport to the side for off-street parking.

ates then lead through to the rear garden, which has been designed with low-maintenance in mind with a paved patio and garden shed for storage.

The property is situated in a pretty street of similar character properties, just a stones' throw from Oakham High Street and market square.



To book a viewing call our area experts

www.mooresestateagents.com

Moore's Property Hub 01572 757979 | Moore's Move to the Country 020 301 11361
 Melton 01664 491610 | Uppingham 01572 821935 | Stamford 01780 484555
 Grantham Meet & Greet 01476 855618 | Peterborough Meet & Greet 01733 788888
 A1 Meet & Greet Stoke Rochford | office@mooresestateagents.com

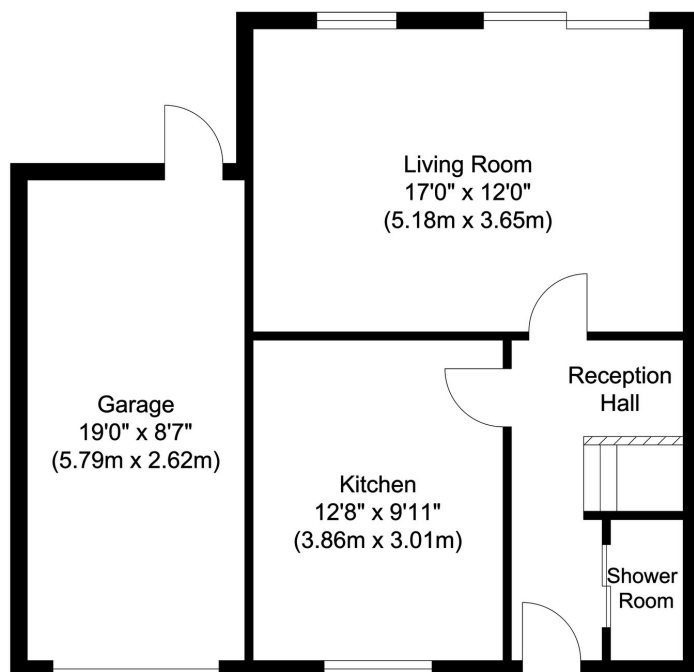

Ground Floor
Approximate Floor Area
593.84 sq. ft
(55.17 sq. m)

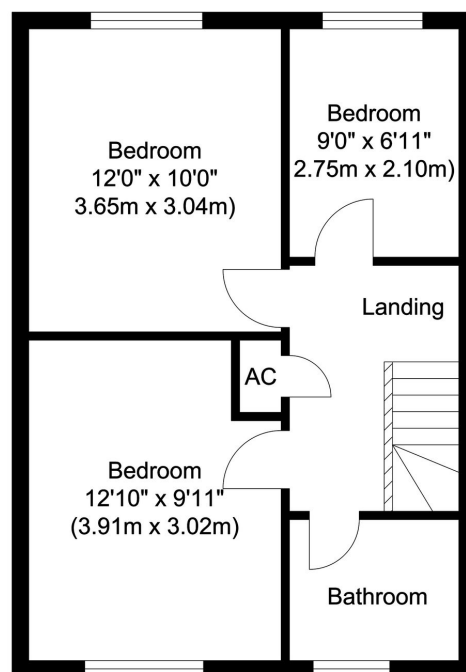

First Floor
Approximate Floor Area
424.31 sq. ft
(39.42 sq. m)

Illustration for identification purposes only, measurements are approximate, not to scale.

EPC RATING

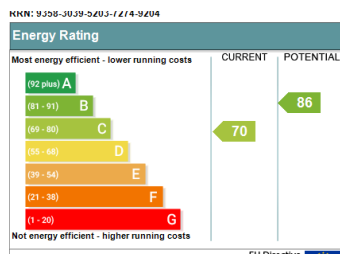

To book a viewing call our area experts:

Moore's Property Hub
Moore's Move to the Country
Melton
Uppingham
Stamford
Grantham Meet & Greet
Peterborough Meet & Greet
A1 Meet & Greet Stoke Rochford

01572 757979
020 301 11361
01664 491610
01572 821935
01780 484555
01476 855618
01733 788888

Follow us for Property Updates



@mooresestateagents



@mooresestatepropertyhub

For short, informative videos on our areas, please click here: <https://mooresestateagents.com/minute-guides/>

Moore V Ltd trading as Moore's Estate Agents gives notice that: 1. These particulars do not constitute an offer or contract or part thereof. 2. All descriptions, photographs and plans are for guidance only and should not be relied upon as statements or representations of fact. All measurements are approximate and not necessarily to scale. Any prospective purchaser must satisfy themselves of the correctness of the information within the particulars by inspection or otherwise. 3. Moore V Ltd trading as Moore's Estate Agents does not have any authority to give any representations or warranties whatsoever in relation to this property (including but not limited to planning/building regulations), nor can it enter into any contract on behalf of the Vendor. 4. Moore V Ltd trading as Moore's Estate Agents does not accept responsibility for any expenses incurred by prospective purchasers in inspecting properties which have been sold, let or withdrawn. 5. If there is anything of particular importance to you, please contact this office and we will try to have the information checked for you.