



Main Street, Whissendine

Nestled in the heart of the highly sought-after village of Whissendine, this beautifully presented semi-detached red-brick period home is a true gem. This well-proportioned property boasts two reception rooms, a large modern kitchen, three bedrooms, and a family bathroom.



FEATURES

- Semi-Detached Family Home
- Charming Period Features
- Spacious Reception Rooms
- Modern Kitchen
- Three Bedrooms
- Beautiful Gardens
- Village Amenities
- Excellent Nearby Schools



Entering through the UPVC front door set within the original semi-porch, you step into a bright and airy entrance hall. From here, you can access all downstairs rooms and the staircase leading to the first floor. The spacious dining room, filled with natural light from the bay window, is the first room you'll encounter. It seamlessly flows into the living room, featuring a decorative open fireplace and patio doors that open to the rear garden. The modern kitchen, accessible from both the entrance hall and the living room, offers ample floor and wall units, space for freestanding appliances, and a rear door leading to the lovely garden.



To book a viewing call our area experts
www.mooresestateagents.com

Moores Property Hub 01572 757979 | Moores Move to the Country 020 301 11361
 Melton 01664 491610 | Uppingham 01572 821935 | Stamford 01780 484555
 Grantham Meet & Greet 01476 855618 | Peterborough Meet & Greet 01733 788888
 A1 Meet & Greet Stoke Rochford | office@mooresestateagents.com



Upstairs, you'll find three well-balanced bedrooms. The master bedroom features built-in wardrobes, while the second bedroom is generously sized. The third bedroom is versatile and perfect for use as a home office, nursery, or single bedroom. The upstairs accommodation is completed by a three-piece family bathroom.

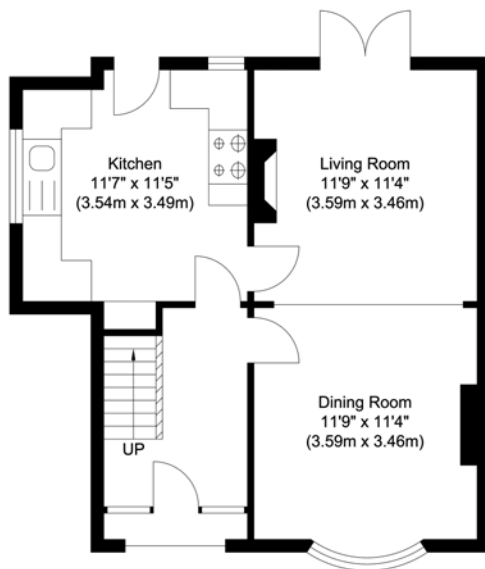

Ground Floor
Approximate Floor Area
500.00 sq. ft
(46.50 sq. m)

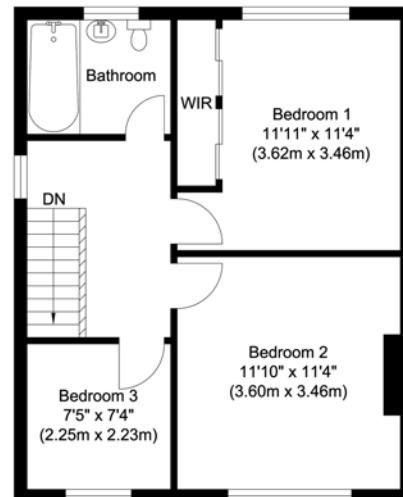

First Floor
Approximate Floor Area
457.00 sq. ft
(42.40 sq. m)

Illustration for identification purposes only, measurements are approximate, not to scale.

To book a viewing call our area experts

www.moorestestateagents.com

Moores Property Hub 01572 757979 | Moores Move to the Country 020 301 11361
Melton 01664 491610 | Uppingham 01572 821935 | Stamford 01780 484555
Grantham Meet & Greet 01476 855618 | Peterborough Meet & Greet 01733 788888
A1 Meet & Greet Stoke Rochford | office@moorestestateagents.com



EPC RATING

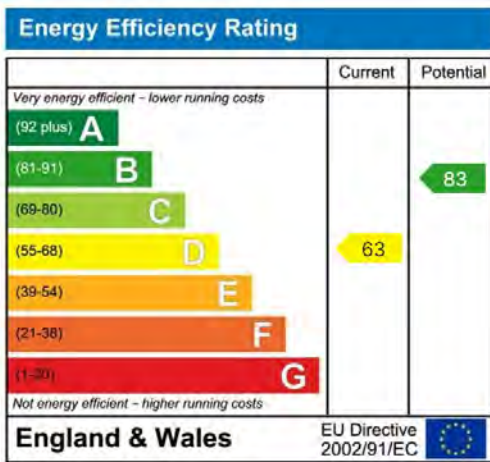

To book a viewing call our area experts

Moores Property Hub 01572 757979
 Moores Move to the Country 020 301 11361
 Melton 01664 491610
 Uppingham 01572 821935
 Stamford 01780 484555
 Grantham Meet & Greet 01476 855618
 Peterborough Meet & Greet 01733 788888
 A1 Meet & Greet Stoke Rochford

office@mooresestateagents.com

Follow us for Property Updates



@mooresestateagents



@mooresestateagents

www.mooresestateagents.com

Click the images below to view our Area Minute Guides

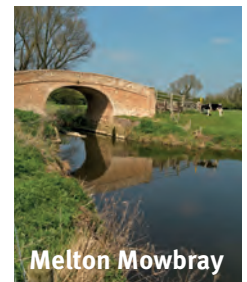
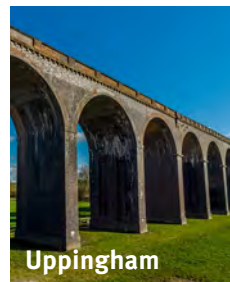
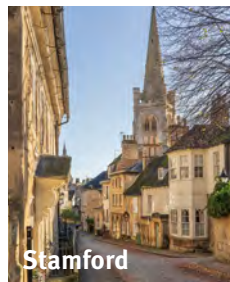

Moore V Ltd trading as Moores Estate Agents gives notice that: 1. These particulars do not constitute an offer or contract or part thereof. 2. All descriptions, photographs and plans are for guidance only and should not be relied upon as statements or representations of fact. All measurements are approximate and not necessarily to scale. Any prospective purchaser must satisfy themselves of the correctness of the information within the particulars by inspection or otherwise. 3. Moore V Ltd trading as Moores Estate Agents does not have any authority to give any representations or warranties whatsoever in relation to this property (including but not limited to planning/building regulations), nor can it enter into any contract on behalf of the Vendor. 4. Moore V Ltd trading as Moores Estate Agents does not accept responsibility for any expenses incurred by prospective purchasers in inspecting properties which have been sold, let or withdrawn. 5. If there is anything of particular importance to you, please contact this office and we will try to have the information checked for you.