

The #1 Agent in the area bringing London & out of area buyers to your door



Detached family home is positioned on the Barleythorpe Development overlooking a pleasant green and play park close to Oakham Town Centre

- Detached Family Home
- Walking Distance To Amenities
- Kitchen Diner
- Four Bedrooms
- Master Bedroom With Ensuite
- Generous Garden
- Garage
- Off Road Parking

Aintree Avenue, Barleythorpe, LE15 7TR

This attractive detached family home is positioned on the Barleythorpe Development overlooking a pleasant green and play park close to Oakham Town Centre, train station and amenities.

Accommodation comprises entrance hall, to the right is the large living room which is the full width of the house with patio doors onto garden. To the left is an office/snug. To the rear of the property is the large dining kitchen with cream high gloss units offering ample cupboard space and a pull-out larder cupboard, and a vaulted ceiling with Velux windows. There is an integral fridge freezer and dishwasher, an oven with a gas hob and extractor hood. The attached utility has wall and base cupboards to match, with space for separate washing machine and tumble dryer. To the first floor there are four bedrooms, two with storage and a family bathroom with bath and shower and ensuite to Master Bedroom. Externally there is a generous rear garden mainly laid to lawn with patio areas for outside entertaining. To the front of the property is a single garage and off road parking.





For more information, please contact a member of the team. For enquiries outside of normal office hours: outofhours@moorestateagents.com

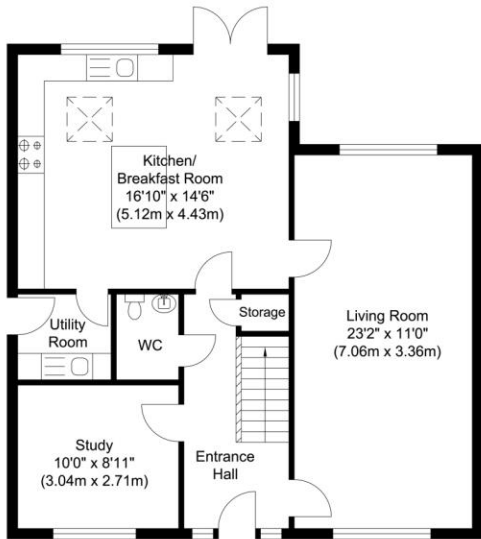

Ground Floor
Approximate Floor Area
757.00 sq. ft
(70.30 sq. m)

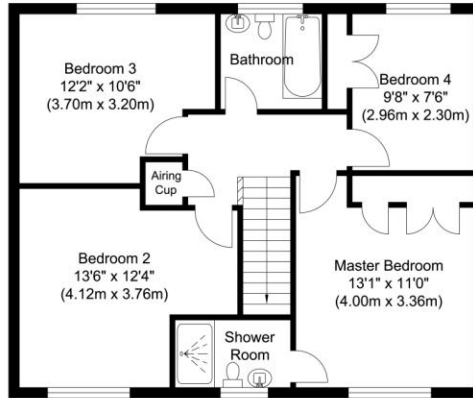

First Floor
Approximate Floor Area
654.00 sq. ft
(60.80 sq. m)

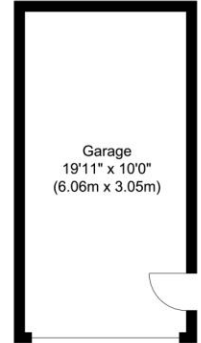

Outbuilding
Approximate Floor Area
200.00 sq. ft
(18.50 sq. m)

Illustration for identification purposes only, measurements are approximate, not to scale.

moores
ESTATE AGENTS.COM

Moores Property Hub 01572 757979 | Uppingham 01572 821935 | Stamford 01780 484555 | Melton 01664 491610
Peterborough Meet & Greet 01733 788888 | Grantham Meet & Greet 01476 855618 | A1 Meet & Greet Stoke Rochford
office@mooresestateagents.com | www.mooresestateagents.com

Moore V Ltd trading as Moores Estate Agents gives notice that: 1. These particulars do not constitute an offer or contract or part thereof. 2. All descriptions, photographs and plans are for guidance only and should not be relied upon as statements or representations of fact. All measurements are approximate and not necessarily to scale. Any prospective purchaser must satisfy themselves of the correctness of the information within the particulars by inspection or otherwise. 3. Moore V Ltd trading as Moores Estate Agents does not have any authority to give any representations or warranties whatsoever in relation to this property (including but not limited to planning/building regulations), nor can it enter into any contract on behalf of the Vendor. 4. Moore V Ltd trading as Moores Estate Agents does not accept responsibility for any expenses incurred by prospective purchasers in inspecting properties which have been sold, let or withdrawn. 5. If there is anything of particular importance to you, please contact this office and we will try to have the information checked for you.

Energy Efficiency Rating		Current	Potential
Very energy efficient - lower running costs			
(92 plus) A			93
(81-91) B		85	
(69-80) C			
(55-68) D			
(39-54) E			
(21-38) F			
(1-20) G			
Not energy efficient - higher running costs			
England & Wales		EU Directive 2002/91/EC	

Follow us on... Facebook Twitter Instagram

For more information, please contact a member of the team. For enquiries outside of normal office hours: outofhours@mooresestateagents.com

www.mooresestateagents.com | office@mooresestateagents.com

OnTheMarket.com rightmove