

The #1 Agent in the area bringing London & out of area buyers to your door



Grade II listed former cemetery lodge sits in the heart of Oakham, just a short walk from the town centre.

- Former Cemetery Lodge
- Grade II Listed
- Well Presented
- Galley Kitchen

- Three Double Bedrooms
- Double Garage
- Off Road Parking
- Walking Distance To Amenities

The Old Cemetery Lodge, Kilburn Road, LE15 6QL

This stunningly restored and extended Grade II listed former cemetery lodge sits in the heart of Oakham, just a short walk from the town centre. The property is filled with unique and quirky character features throughout and offers a truly unique living experience.

Entering through the arch you arrive at the front door, you are greeted by a stunning staircase that leads up and away from you to the first floor. To your right is a grand downstairs bathroom that offers, a free-standing bath and dual shower. To your left is a beautifully fitted galley kitchen with walk in pantry.

Following through the kitchen, you arrive at the extended portion of the property which offers a wonderfully proportioned and bright living area. As this area of the property has been added at a later date, you benefit from the stunning, once exterior wall adding a great deal of period character to the room. To the rear of the living room you will find the always useful utility room.

To the first floor are three spacious double bedrooms. The master bedroom boasts a stunning spiral stairs case that leads you down to a second, exceptionally proportioned reception room with external access beyond.

Externally the property includes a double garage/ workshop and parking for multiple cars.





For more information, please contact a member of the team. For enquiries outside of normal office hours: outofhours@moorestateagents.com

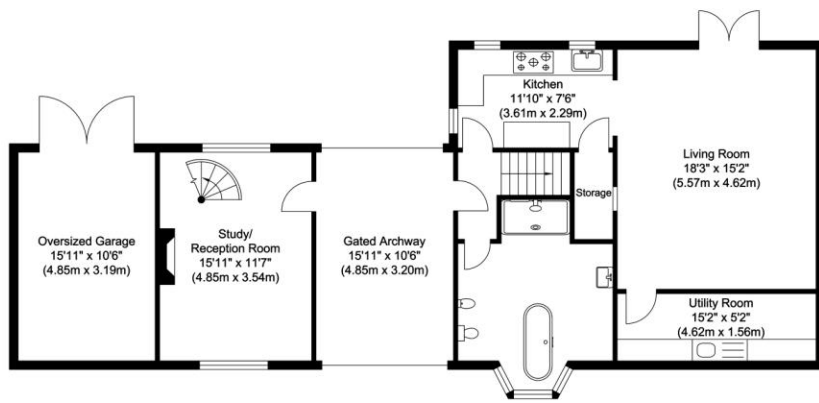

Ground Floor
Approximate Floor Area
1191.56 sq. ft
(110.70 sq. m)

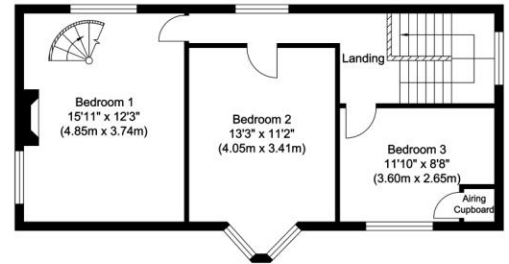

First Floor
Approximate Floor Area
580.17 sq. ft
(53.90 sq. m)

Illustration for identification purposes only, measurements are approximate, not to scale.

moores
ESTATE AGENTS.COM

Moores Property Hub 01572 757979 | Uppingham 01572 821935 | Stamford 01780 484555 | Melton 01664 491610
Peterborough Meet & Greet 01733 788888 | Grantham Meet & Greet 01476 855618 | A1 Meet & Greet Stoke Rochford
office@mooresestateagents.com | www.mooresestateagents.com

Moore V Ltd trading as Moores Estate Agents gives notice that: 1. These particulars do not constitute an offer or contract or part thereof. 2. All descriptions, photographs and plans are for guidance only and should not be relied upon as statements or representations of fact. All measurements are approximate and not necessarily to scale. Any prospective purchaser must satisfy themselves of the correctness of the information within the particulars by inspection or otherwise. 3. Moore V Ltd trading as Moores Estate Agents does not have any authority to give any representations or warranties whatsoever in relation to this property (including but not limited to planning/building regulations), nor can it enter into any contract on behalf of the Vendor. 4. Moore V Ltd trading as Moores Estate Agents does not accept responsibility for any expenses incurred by prospective purchasers in inspecting properties which have been sold, let or withdrawn. 5. If there is anything of particular importance to you, please contact this office and we will try to have the information checked for you.

Follow us on... Facebook Twitter Instagram

For more information, please contact a member of the team. For enquiries outside of normal office hours: outofhours@mooresestateagents.com

www.mooresestateagents.com | office@mooresestateagents.com

OnTheMarket.com rightmove