

GROUND FLOOR

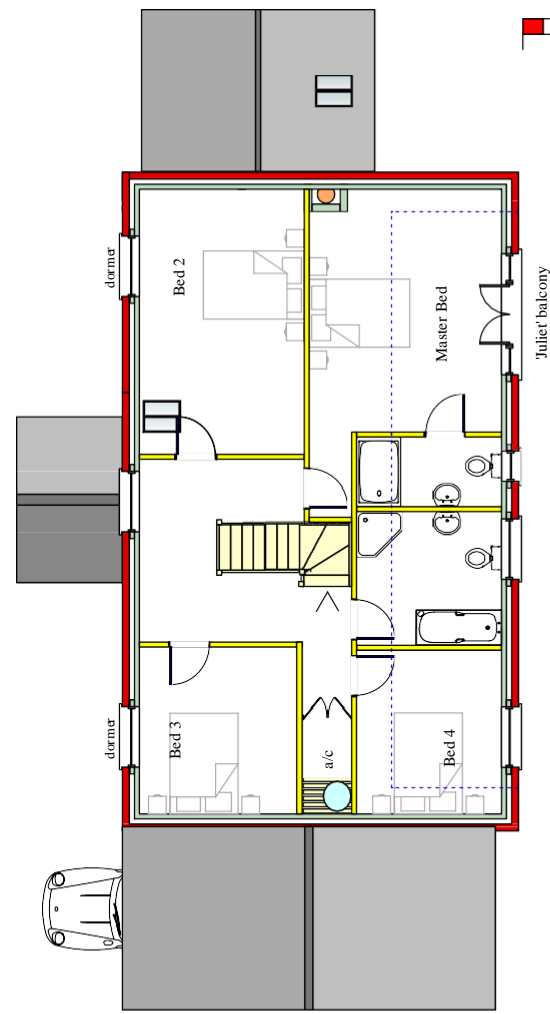

FIRST FLOOR



SIDE ELEVATION



SIDE ELEVATION



FRONT ELEVATION

Render to dormer gables and cheeks to match Limestone used for plinth detail

coursed limestone rubble with Ashlar quoins to plinth and Porch walling



TBS Weathered London Yellow Stock Facings



CLIPSHAM LIMESTONE (WHERE INDICATED)



DRESSED LIMESTONE (ASHLAR)



Sandtoft Koramic Old Hollow 451 Victorian

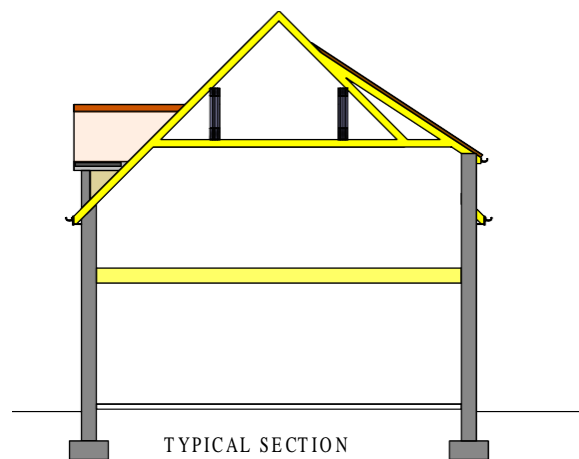

TYPICAL SECTION THROUGH 'CATSLIDE'



REAR ELEVATION

**NOTES**

Do NOT scale from this drawing or any other prepared by JDA in connection with this project. This drawing is copyright and may not be altered, traced, copied, photographed or used for any purpose other than for which it has been issued without written permission of the copyright holder. The Contractor is to check all dimensions on site and report any discrepancies PRIOR TO commencing work. All details shown on this drawing are based upon typical site conditions related to the area. No responsibility can be accepted for abnormal conditions unless they have been reported in detail so that design amendments may be considered. All works and materials are to be in full accordance with current British Standards, Building Regulations, Agreement Certificates and Manufacturer's printed instructions. All Building Regulations inspections are to be carried out at the appropriate stages of work.

**John Dickie Associates**  
Chartered Building Engineers  
5, Victor Way, Cherry Holt Road,  
Bourne, Lincs PE10 9PT  
Tel 07778 297733 jda@ndirect.co.uk

Residential Development at  
23-25 The Ropsley Fox, Grantham Road  
Ropsley NG33 4BX

Drawing : House Type

Client : John Hilton

November 2021

Scale 1 to 150 at A3 landscape

Drawing No JDA/2021/605/HOUSE.001