

The #1 Agent in the area bringing London & out of area buyers to your door



This two bedroom detached house is situated within the sought after and highly regarded village of Stathern, Melton Mowbray.

- Detached Family Home
- Kitchen/Breakfast Room
- Two Double Bedrooms

- Low Maintenance Garden
- Off Road Parking For Multiple Cars
- Village Location
-



## Main Street, Stathern, LE14 4HW

This two bedroom detached house is situated within the sought after and highly regarded village of Stathern, Melton Mowbray. Located in the heart of the 'Vale of Belvoir' the village is well serviced with a primary school, public house and garage/store.

The accommodation in brief comprises of; Entrance hall, nicely proportioned lounge with French doors opening out onto the garden patio allowing plenty of natural light to fill the room, feature stone fireplace with open fire, beamed ceiling, two radiators and carpet flooring as well as double doors lead into the dining room. The kitchen is fitted with a range of wall, base and drawer units, square edge work surfaces, inset one and a half bowl stainless steel sink and drainer, space and plumbing for both a washing machine and dishwasher, bare brick chimney breast with feature beam inset with a Range master electric oven with gas hob. Space for a freestanding fridge freezer, dual aspect double glazed windows, ample room for a breakfast table, radiator, beamed ceiling, laminate wood flooring and loft access hatch.

To the first floor are two double bedrooms and a bath/shower room. The master bedroom is of significant proportion and could easily be divided into two rooms, creating a three bedroom property .

Outside the property benefits from generous off road parking to the front and a low maintenance landscaped garden to the rear.







For more information, please contact a member of the team. For enquiries outside of normal office hours: [outofhours@moorestateagents.com](mailto:outofhours@moorestateagents.com)



Ground Floor  
Approximate Floor Area  
745.93 sq. ft  
(69.30 sq. m)

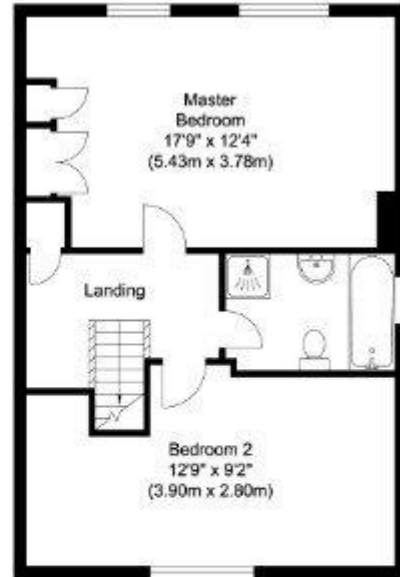

First Floor  
Approximate Floor Area  
581.89 sq. ft  
(54.06 sq. m)

Illustration for identification purposes only, measurements are approximate, not to scale.

Total area: approx. 162.4 sq. metres (1747.8 sq. feet)

**moores**  
ESTATE AGENTS.COM

Moores Property Hub 01572 757979 | Uppingham 01572 821935 | Stamford 01780 484555 | Melton 01664 491610  
Peterborough Meet & Greet 01733 788888 | Grantham Meet & Greet 01476 855618 | A1 Meet & Greet Stoke Rochford  
office@mooresestateagents.com | www.mooresestateagents.com

Moore V Ltd trading as Moores Estate Agents gives notice that: 1. These particulars do not constitute an offer or contract or part thereof. 2. All descriptions, photographs and plans are for guidance only and should not be relied upon as statements or representations of fact. All measurements are approximate and not necessarily to scale. Any prospective purchaser must satisfy themselves of the correctness of the information within the particulars by inspection or otherwise. 3. Moore V Ltd trading as Moores Estate Agents does not have any authority to give any representations or warranties whatsoever in relation to this property (including but not limited to planning/building regulations), nor can it enter into any contract on behalf of the Vendor. 4. Moore V Ltd trading as Moores Estate Agents does not accept responsibility for any expenses incurred by prospective purchasers in inspecting properties which have been sold, let or withdrawn. 5. If there is anything of particular importance to you, please contact this office and we will try to have the information checked for you.

| Score | Energy rating | Current | Potential |
|-------|---------------|---------|-----------|
| 92+   | A             |         |           |
| 81-91 | B             |         |           |
| 69-80 | C             |         | 78   C    |
| 55-68 | D             | 65   D  |           |
| 39-54 | E             |         |           |
| 21-38 | F             |         |           |
| 1-20  | G             |         |           |

Follow us on... Facebook Twitter Instagram

For more information, please contact a member of the team. For enquiries outside of normal office hours: outofhours@mooresestateagents.com

www.mooresestateagents.com | office@mooresestateagents.com

OnTheMarket.com rightmove