



See More Online

KFB: Key Facts For Buyers

A Guide to This Property & the Local Area

Friday 12th September 2025

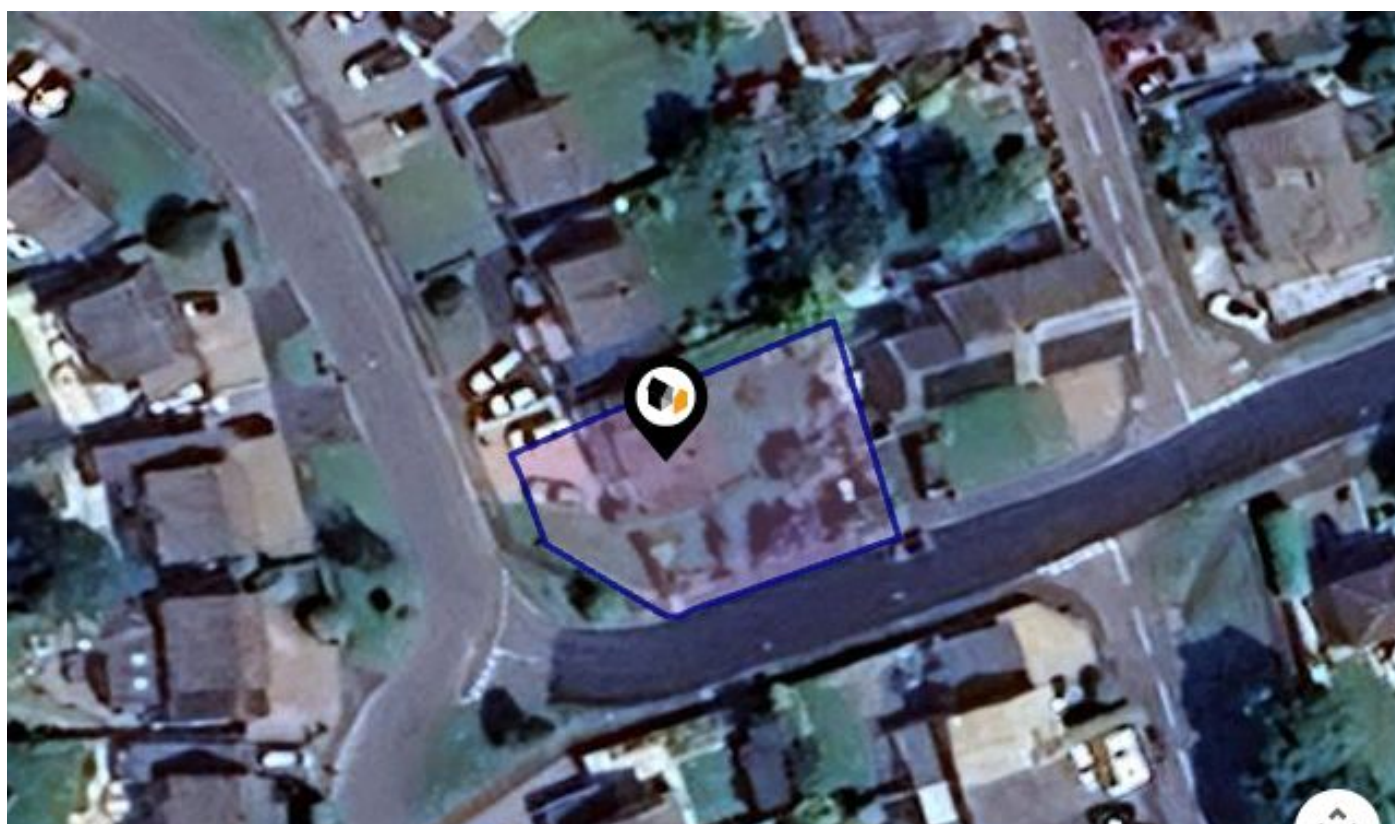

38, KENNET WAY, OAKLEY, BASINGSTOKE, RG23 7AA

Brockenhurst

8 Buckland Parade, Basingstoke RG22 6JN

01256 224808

basingstoke@brockenhurst.info

www.brockenhurst.info

Powered by
aprift
Know any property instantly

Property Overview

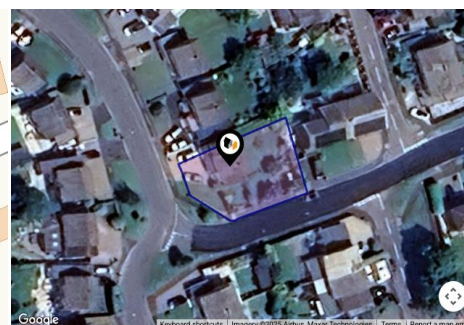
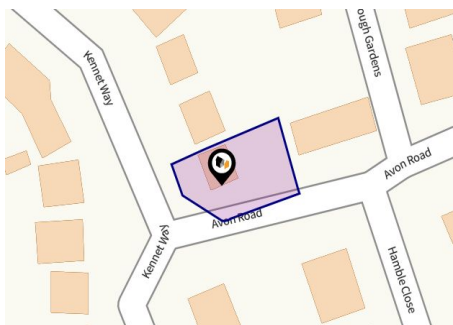

Property

Type:	Detached
Bedrooms:	4
Floor Area:	1,302 ft ² / 121 m ²
Plot Area:	0.12 acres
Council Tax :	Band E
Annual Estimate:	£2,625
Title Number:	HP71677
UPRN:	100060231162

Last Sold Date:	02/05/1997
Last Sold Price:	£114,000
Last Sold £/ft ² :	£87
Tenure:	Freehold

Local Area

Local Authority:	Hampshire
Conservation Area:	No
Flood Risk:	
● Rivers & Seas	Very low
● Surface Water	Very low

Estimated Broadband Speeds

(Standard - Superfast - Ultrafast)

16	80	1000
mb/s	mb/s	mb/s

Mobile Coverage:

(based on calls indoors)



Satellite/Fibre TV Availability:



Planning History

This Address



Planning records for: **38, Kennet Way, Oakley, Basingstoke, RG23 7AA**

Reference - BDB/74139	
Decision:	Decided
Date:	23rd March 2011
Description:	Erection of a two storey side extension incorporating single garage, following demolition of existing garage. New pitched roof to existing open porch.



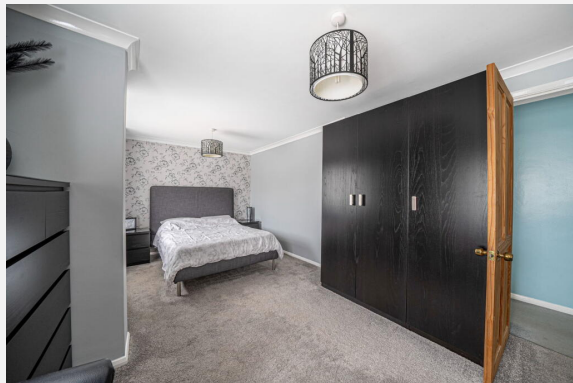



38, KENNET WAY, OAKLEY, BASINGSTOKE, RG23 7AA

Kennet Way, RG23

Approximate Gross Internal Area = 119 sq m / 1281 sq ft
Approximate Garage Internal Area = 11.9 sq m / 129 sq ft
Approximate Total Internal Area = 130.9 sq m / 1410 sq ft

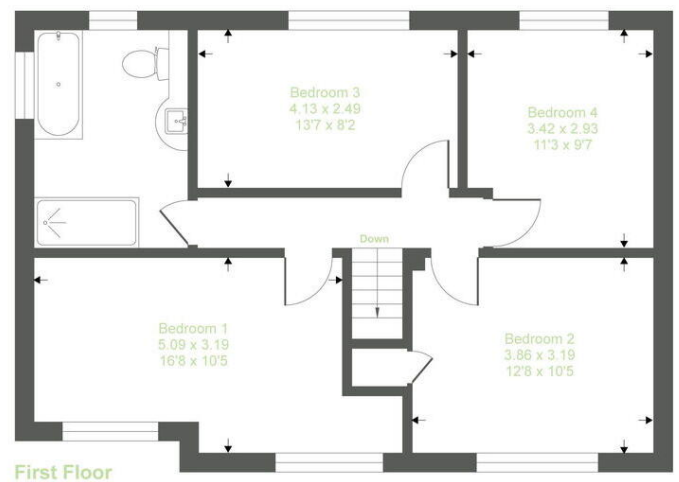
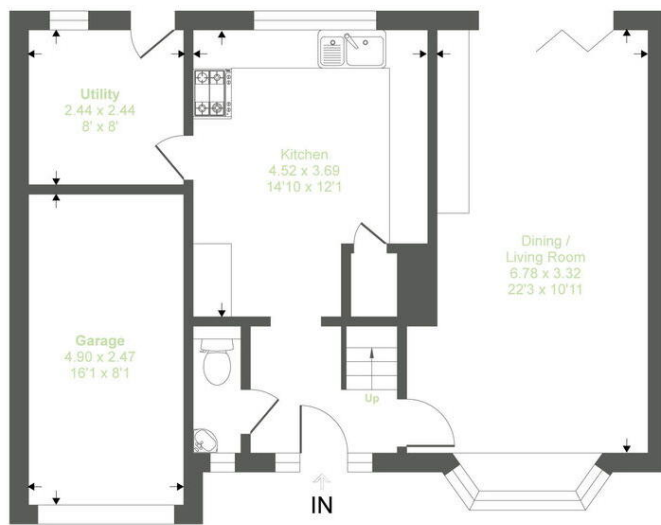

This floor plan is for representation purposes only as defined by the RICS code of Measuring Practice (and IPMS where requested) and should be used as such by any prospective purchaser. Whilst every attempt has been made to ensure the accuracy contained here, the measurement of doors, windows and rooms is approximate and no responsibility is taken for any error, omission or mis-statement. Specifically no guarantee is given on the total area of the property if quoted on the plan. Any figure provided is for guidance only and should not be used for valuation purposes.
Produced for Brockenhurst Estate Agents



Property
EPC - Certificate

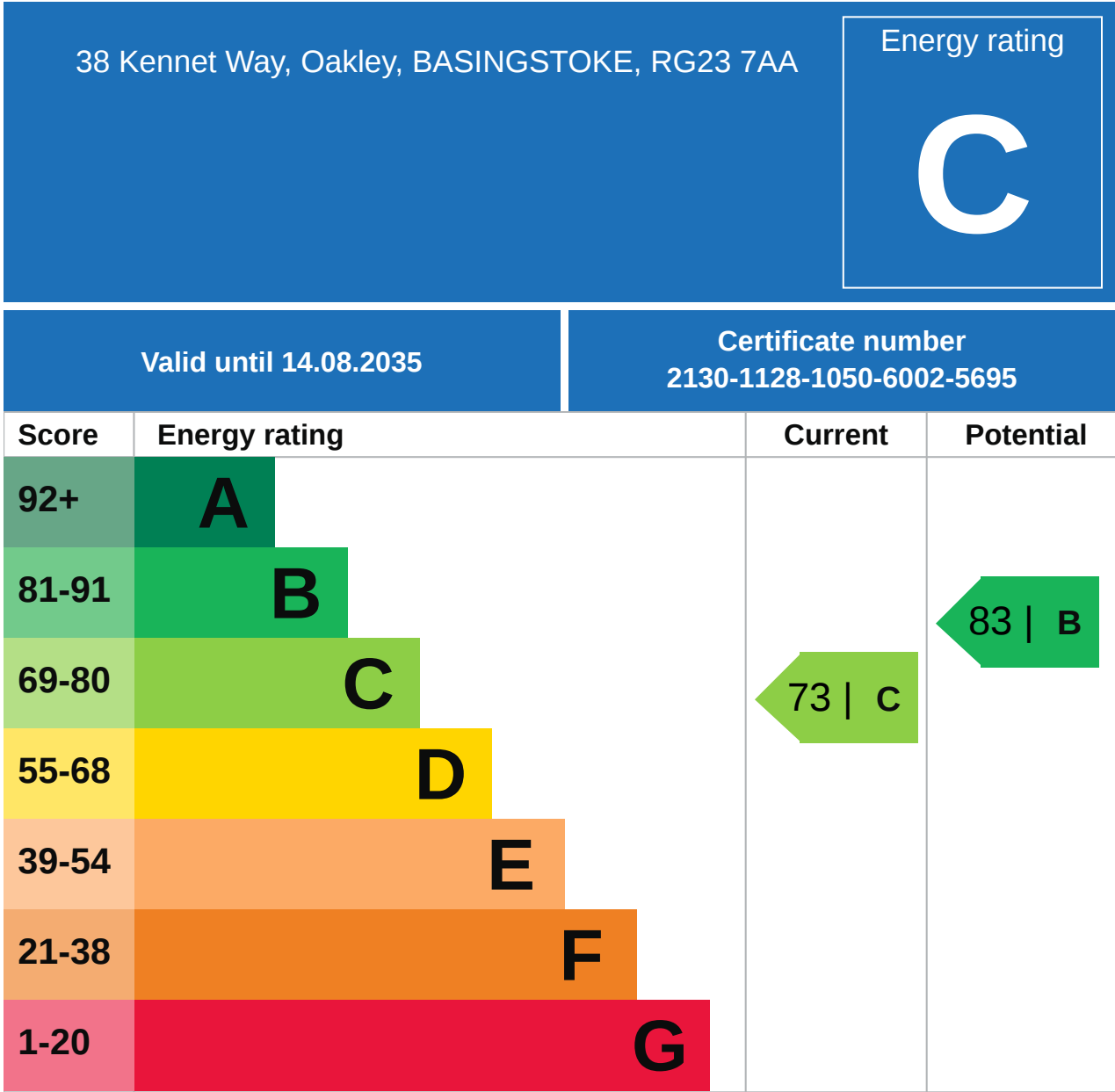

Property

EPC - Additional Data



Additional EPC Data

Property Type:	Detached house
Walls:	Cavity wall, filled cavity
Walls Energy:	Good
Roof:	Pitched, 270 mm loft insulation
Roof Energy:	Very good
Window:	Fully double glazed
Window Energy:	Average
Main Heating:	Boiler and radiators, mains gas
Main Heating Energy:	Good
Main Heating Controls:	Programmer, room thermostat and TRVs
Main Heating Controls Energy:	Good
Hot Water System:	From main system
Hot Water Energy Efficiency:	Good
Lighting:	Excellent lighting efficiency
Lighting Energy:	Very good
Floors:	Solid, no insulation (assumed)
Secondary Heating:	None
Air Tightness:	(not tested)
Total Floor Area:	121 m ²

Market

House Price Statistics



10 Year History of Average House Prices by Property Type in RG23

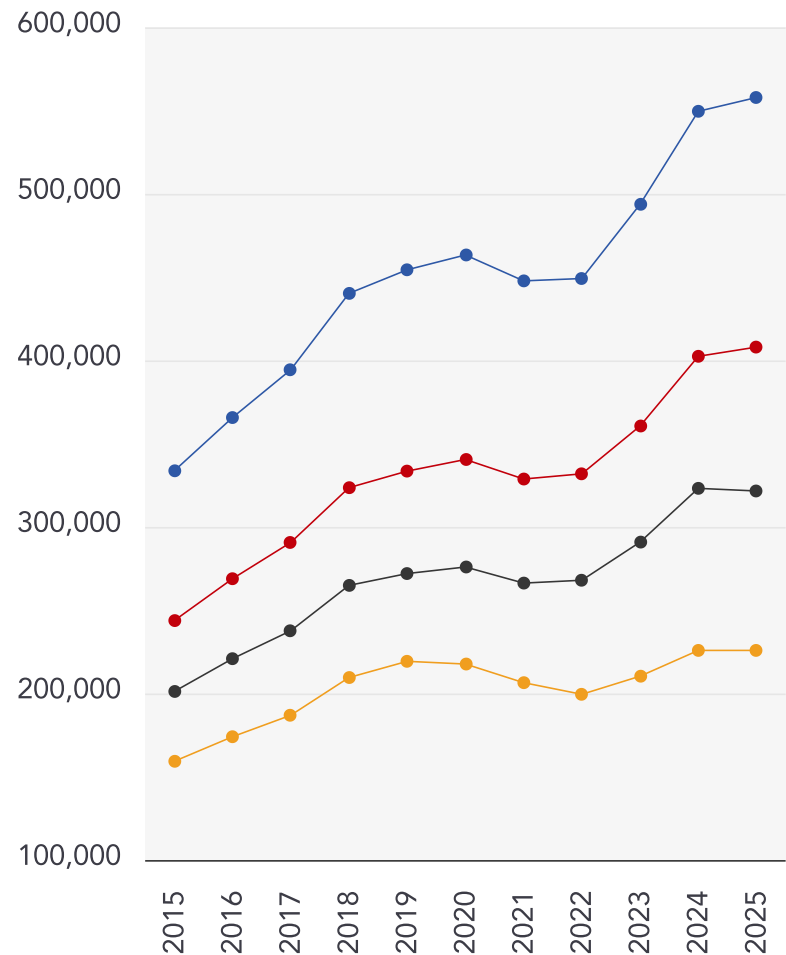

Detached

+67.16%

Semi-Detached

+67.36%

Terraced

+59.82%

Flat

+41.79%



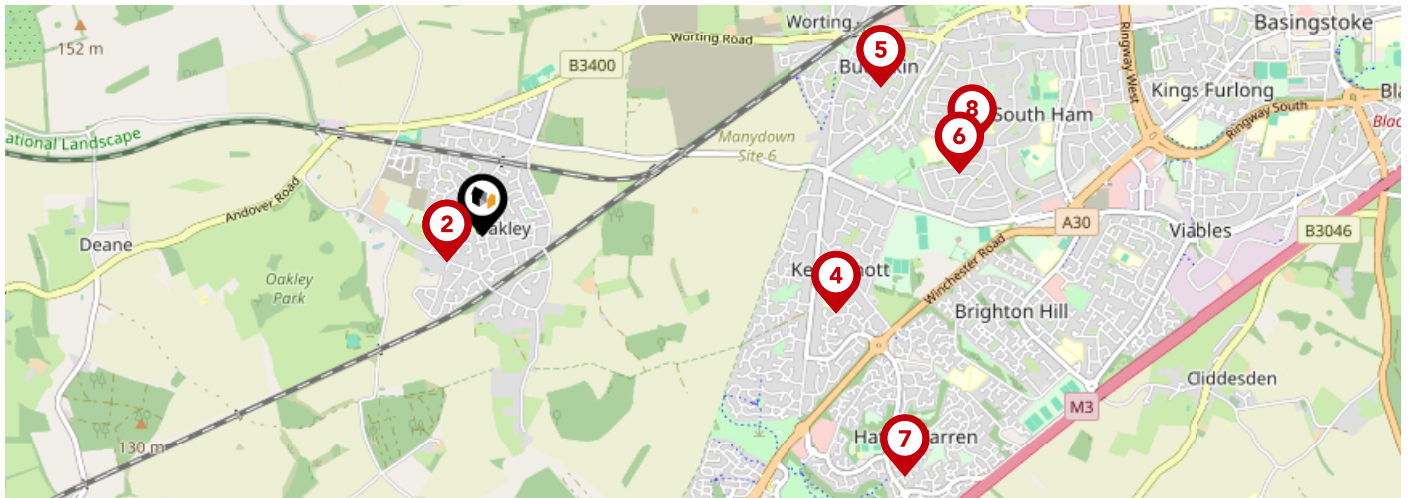



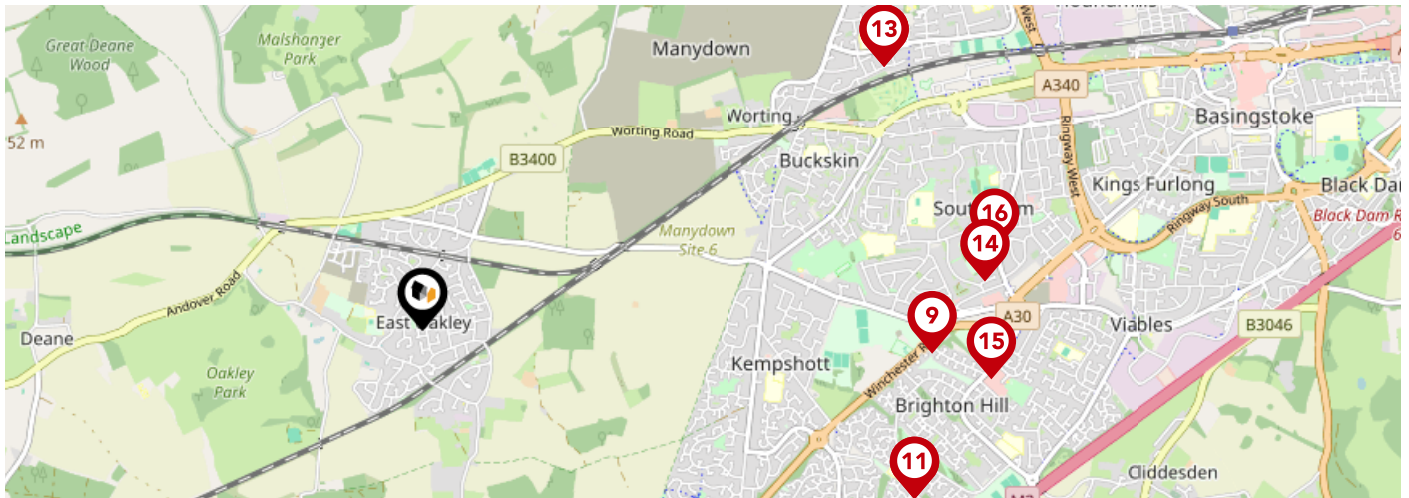

Area Schools



		Nursery	Primary	Secondary	College	Private
1	Oakley Church of England Junior School Ofsted Rating: Good Pupils: 245 Distance:0.2	<input type="checkbox"/>	<input checked="" type="checkbox"/>	<input type="checkbox"/>	<input type="checkbox"/>	<input type="checkbox"/>
2	Oakley Infant School Ofsted Rating: Good Pupils: 172 Distance:0.2	<input type="checkbox"/>	<input checked="" type="checkbox"/>	<input type="checkbox"/>	<input type="checkbox"/>	<input type="checkbox"/>
3	Kempshott Junior School Ofsted Rating: Good Pupils: 367 Distance:1.68	<input type="checkbox"/>	<input checked="" type="checkbox"/>	<input type="checkbox"/>	<input type="checkbox"/>	<input type="checkbox"/>
4	Kempshott Infant School Ofsted Rating: Good Pupils: 270 Distance:1.68	<input type="checkbox"/>	<input checked="" type="checkbox"/>	<input type="checkbox"/>	<input type="checkbox"/>	<input type="checkbox"/>
5	Chiltern Primary School Ofsted Rating: Good Pupils: 198 Distance:1.97	<input type="checkbox"/>	<input checked="" type="checkbox"/>	<input type="checkbox"/>	<input type="checkbox"/>	<input type="checkbox"/>
6	Park View Primary School Ofsted Rating: Good Pupils: 444 Distance:2.23	<input type="checkbox"/>	<input checked="" type="checkbox"/>	<input type="checkbox"/>	<input type="checkbox"/>	<input type="checkbox"/>
7	St Mark's Church of England Primary School Ofsted Rating: Good Pupils: 622 Distance:2.25	<input type="checkbox"/>	<input checked="" type="checkbox"/>	<input type="checkbox"/>	<input type="checkbox"/>	<input type="checkbox"/>
8	Bishop Challoner Catholic Secondary School Ofsted Rating: Good Pupils: 887 Distance:2.31	<input type="checkbox"/>	<input type="checkbox"/>	<input checked="" type="checkbox"/>	<input type="checkbox"/>	<input type="checkbox"/>

Area Schools



		Nursery	Primary	Secondary	College	Private
	Chiltern Way Academy Basingstoke Ofsted Rating: Not Rated Pupils:0 Distance:2.36	<input type="checkbox"/>	<input type="checkbox"/>	<input checked="" type="checkbox"/>	<input type="checkbox"/>	<input type="checkbox"/>
	Hatch Warren Junior School Ofsted Rating: Good Pupils: 354 Distance:2.41	<input type="checkbox"/>	<input checked="" type="checkbox"/>	<input type="checkbox"/>	<input type="checkbox"/>	<input type="checkbox"/>
	Hatch Warren Infant School Ofsted Rating: Good Pupils: 249 Distance:2.41	<input type="checkbox"/>	<input checked="" type="checkbox"/>	<input type="checkbox"/>	<input type="checkbox"/>	<input type="checkbox"/>
	Castle Hill Primary School Ofsted Rating: Good Pupils: 648 Distance:2.46	<input type="checkbox"/>	<input checked="" type="checkbox"/>	<input type="checkbox"/>	<input type="checkbox"/>	<input type="checkbox"/>
	Castle Hill Infant School Ofsted Rating: Good Pupils: 181 Distance:2.46	<input type="checkbox"/>	<input checked="" type="checkbox"/>	<input type="checkbox"/>	<input type="checkbox"/>	<input type="checkbox"/>
	The Blue Coat School Basingstoke Ofsted Rating: Requires improvement Pupils:0 Distance:2.62	<input type="checkbox"/>	<input type="checkbox"/>	<input checked="" type="checkbox"/>	<input type="checkbox"/>	<input type="checkbox"/>
	Brighton Hill Community School Ofsted Rating: Good Pupils: 1271 Distance:2.65	<input type="checkbox"/>	<input type="checkbox"/>	<input checked="" type="checkbox"/>	<input type="checkbox"/>	<input type="checkbox"/>
	St Anne's Catholic Primary School Ofsted Rating: Good Pupils: 217 Distance:2.67	<input type="checkbox"/>	<input checked="" type="checkbox"/>	<input type="checkbox"/>	<input type="checkbox"/>	<input type="checkbox"/>

Area

Transport (National)

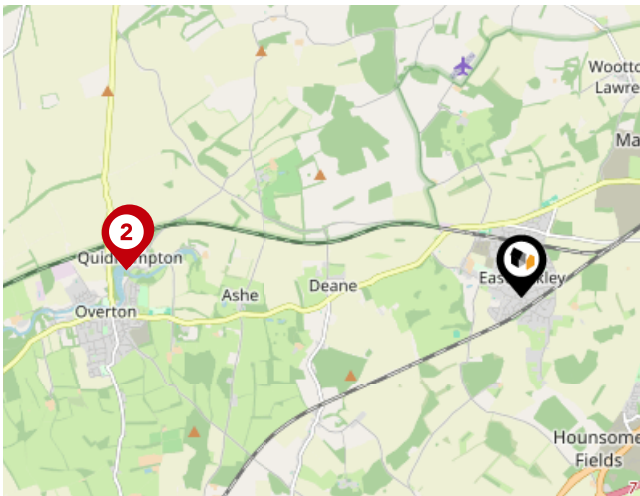

National Rail Stations

Pin	Name	Distance
1	Overton Rail Station	3.65 miles
2	Overton Rail Station	3.68 miles
3	Basingstoke Rail Station	3.96 miles

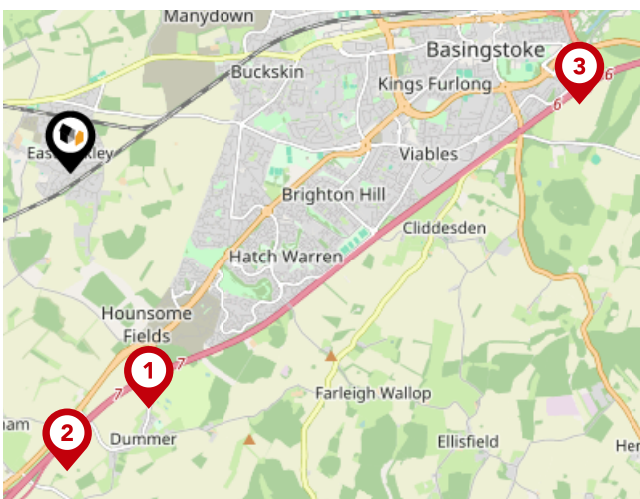

Trunk Roads/Motorways

Pin	Name	Distance
1	M3 J7	2.31 miles
2	M3 J8	2.78 miles
3	M3 J6	4.78 miles
4	M3 J9	13.33 miles
5	M3 J5	9.41 miles

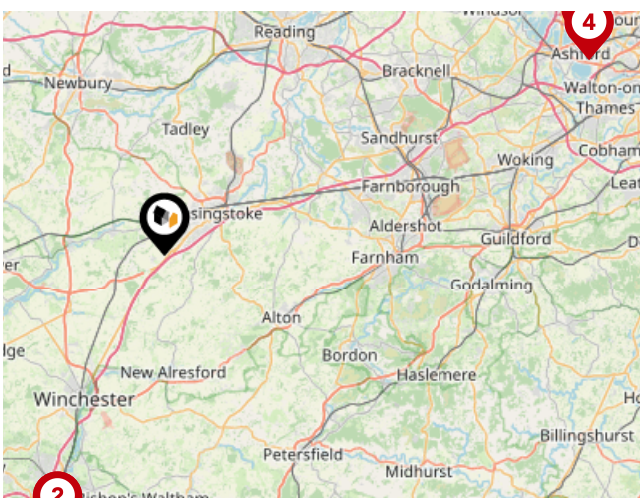

Airports/Helipads



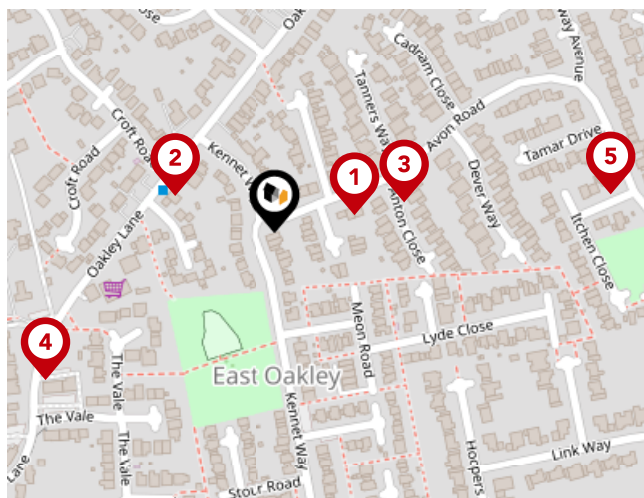

Pin	Name	Distance
1	North Stoneham	22.26 miles
2	Southampton Airport	22.26 miles
3	Heathrow Airport	34.84 miles
4	Heathrow Airport Terminal 4	34.61 miles

Area

Transport (Local)



Bus Stops/Stations

Pin	Name	Distance
	Anton Close	0.05 miles
	Croft Road	0.06 miles
	Anton Close	0.08 miles
	Oakley Schools	0.16 miles
	Itchen Close	0.2 miles

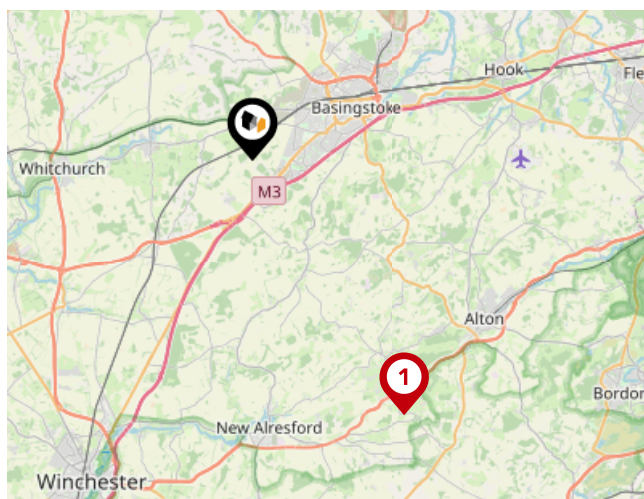

Local Connections

Pin	Name	Distance
	Medstead & Four Marks (Mid Hants Railway)	11.01 miles



Brockenhurst

We opened for business in Andover on September 4th 1999. A year later, our second office was opening and we had won the national award for the 'Best Newcomer' at Europe's largest Estate Agency conference. We were appointed as the exclusive representative for the world's leading relocation company and our third office followed shortly afterwards. We opened another sales office and a Property Management / Lettings business and by 2018 our Whitchurch office had been voted 18th best in the UK by Rightmove and Property Academy, out of nearly 30,000 estate agency offices. Since then, we've opened two more offices (Basingstoke) and have a seventh planned for late 2024. We are market leaders in all of our operating areas which cover a huge geographic area in Wiltshire and Hampshire.



Testimonial 1



Sarah and her team at Brockenhurst Estate Agents Basingstoke have been outstanding throughout my sale process: Professional, high-level of communication, engaging, friendly and efficient. Most importantly, I never felt that anything was too much for them, including my quirky requests ! I would highly recommend them to anyone looking for an estate agency that is with you every step of the way towards buying or selling your home.

Testimonial 2



I found Brockenhurst to be very proactive in marketing my house, and all of the team in the Basingstoke office were friendly, polite and approachable throughout the selling process. Their commission rate was competitive, and I was very happy with their service from start to finish.

Testimonial 3



We viewed a property in Basingstoke with Bayleigh and although it wasn't what we were looking for, Bayleigh was a great agent to show us around, not just a case of "come in and ill let you have a look" but properly engaging, very smiley and taking the time to understand what we wanted as seeking buyers. Thanks Bayleigh !

Important - Please Read

These particulars do not constitute any part of an offer or contract. All statements in these details are made without liability on the part of Brockenhurst or the seller.

They should not be relied upon as a statement or representation of fact and, although believed to be correct, are not guaranteed and form no part of an offer or contract. Any intending buyers must satisfy themselves as to their correctness.

Please note that all appliances and heating systems are not tested by Brockenhurst and therefore no warranties can be given as to their good working order.

Brockenhurst

Data Quality

We are committed to comprehensive property data being made available upfront to make the home buying and selling process quicker, easier and cheaper. This is why we have partnered with Sprift, the UK's leading supplier of property-specific data.



Contains public sector information licensed under the Open Government License v3.0

The information contained within this report is for general information purposes only.

Sprift Technologies Ltd aggregate this data from a wide variety of sources and while we endeavour to keep the information up to date and correct, we make no representations or warranties of any kind, express or implied, about the completeness, accuracy, reliability, of the information or related graphics contained within this report for any purpose.

Any reliance you place on such information is therefore strictly at your own risk. In no event will we be liable for any loss or damage including without limitation, indirect or consequential loss or damage, or any loss or damage whatsoever arising from loss of data or profits arising out of, or in connection with, the use of this report.



Brockenhurst

8 Buckland Parade, Basingstoke RG22 6JN

01256 224808

basingstoke@brockenhurst.info

www.brockenhurst.info

