



Cardrew Avenue, N12

£720,000

This well-presented, three bedroom semi-detached home is in excellent condition throughout. It features a spacious living room, a separate dining room adjacent to the fitted kitchen, a family bathroom, and a convenient downstairs WC.

Cardrew Avenue enjoys a prime location, backing onto the highly sought after Wren Academy and within walking distance of both Compton School and Woodhouse College.

Features

- Three Bedrooms
- South Facing Rear Garden
- Shared Driveway
- Two Reception Rooms
- Downstairs WC
- Large Decked Area

Cardrew Avenue, London, N12

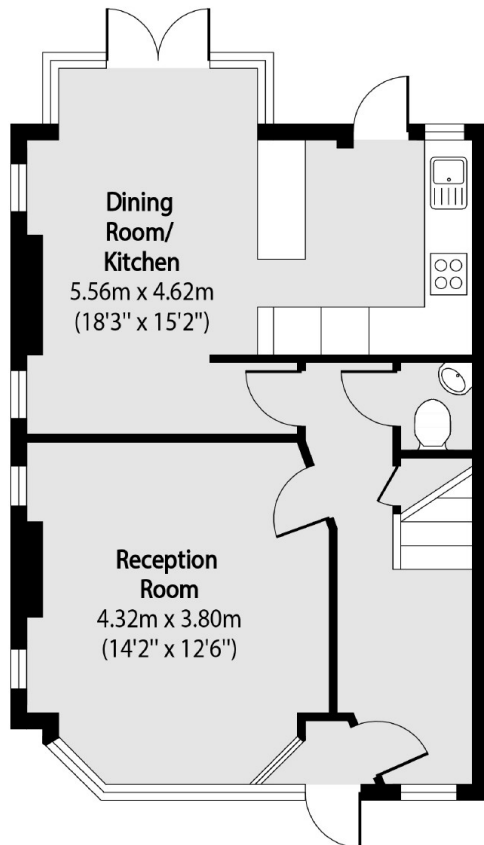

Ground Floor

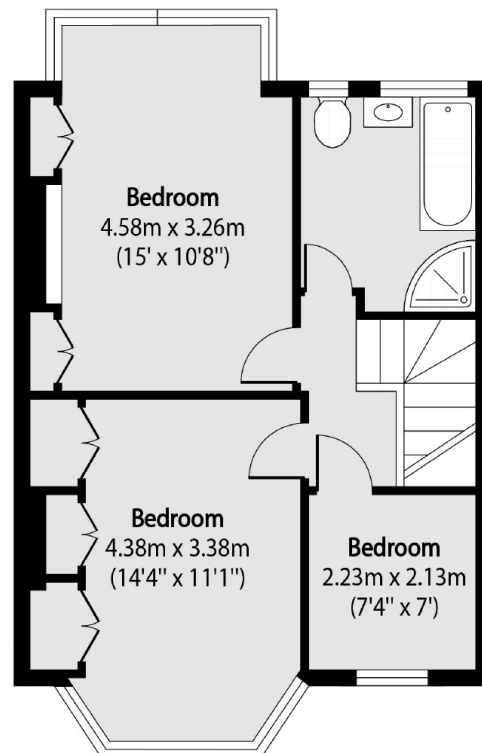

First Floor

Total area (approx): 91.80 sq m (988 sq. ft)