

Marsh Lane, NW7

£5,000 Per calendar month

Dexters are pleased to bring this stunning 5 bedroom detached house to the market for rent in the very desirable Mill Hill area. The property is presented to a very high standard throughout and comprises of having 4 double and 1 single bedroom, 3 bathrooms with an additional WC, part furnished, stunning rear garden, double garage and driveway for 3 cars.

The closest transport link is Mill Hill Broadway Railway Station which is a short walk away. The property is also located within walking distance to local bus routes.

Features

Stunning 5 Bedroom House
3 Bathrooms
Large Rear Garden
Grand Entrance
Double Garage
Large Driveway

Marsh Lane, London, NW7

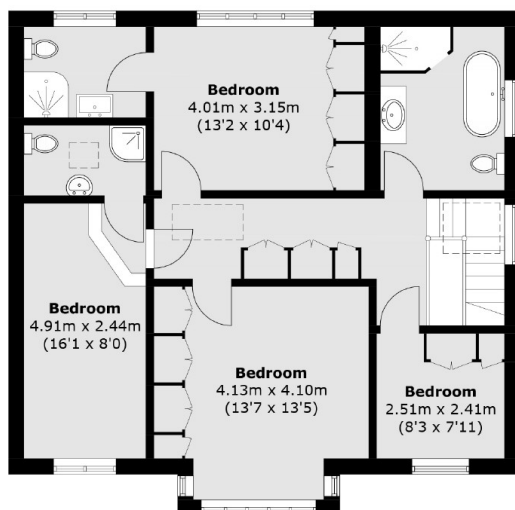

First Floor

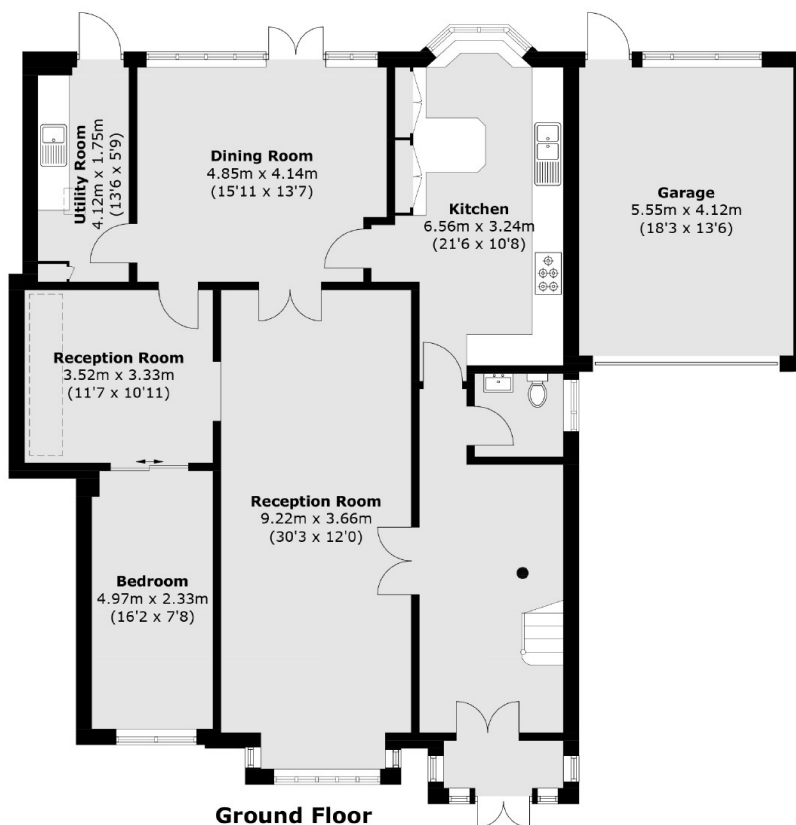

Ground Floor

Total area (approx.): 208.6 sq. m (2,245.3 sq. ft)
Garage : 23.0 sq. m (247.6 sq. ft)