



Village Road, N3

£1,350,000

Dexters



Village Road, N3

A very rare opportunity to purchase this four bedroom semi-detached home offering one of the two largest gardens on Village Road, extending to the serene Windsor Open Space. The property has potential to extend, subject to planning permission, and the added benefit of a garage and adjacent parking.

Coming complete with three reception rooms, a South West facing rear garden, three bathrooms and a downstairs WC, a new boiler, spacious kitchen, large entrance hall and no onward chain.

Village Road is a conservation area located off Hendon Lane, Finchley. Local transport links such as bus routes and Finchley Central station are all within walking distance, as well as amenities found along Ballards Lane such as a Waitrose, multiple restaurants and coffee shops.

Features

- Four Bedrooms
- Two Bathrooms
- Three Reception Rooms
- Large Rear Garden
- Garage
- No Chain







Village Road, London, N3

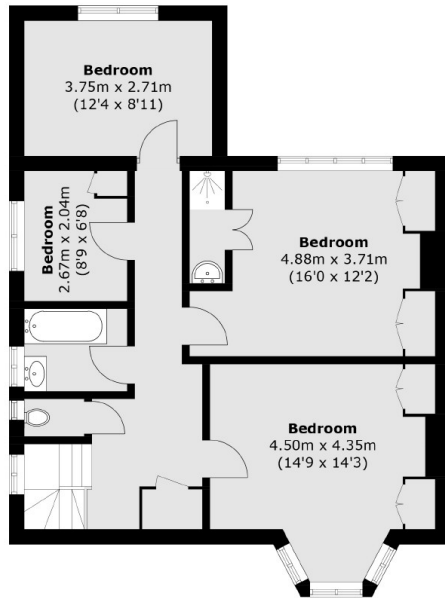

First Floor

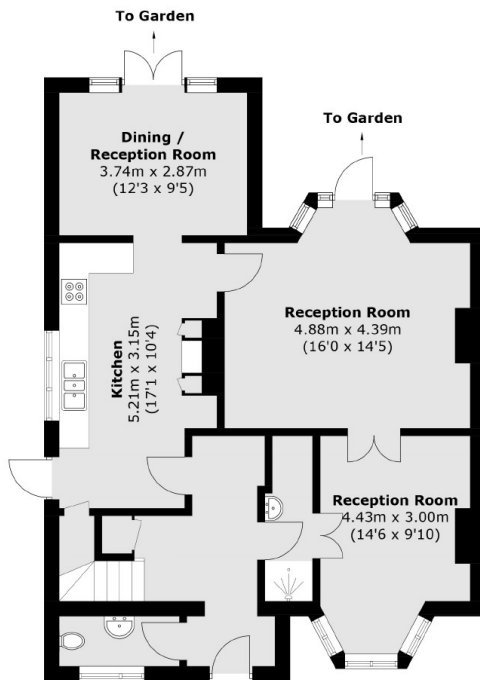

Ground Floor

Total area (approx.): 150.6 sq. m (1,621 sq. ft)

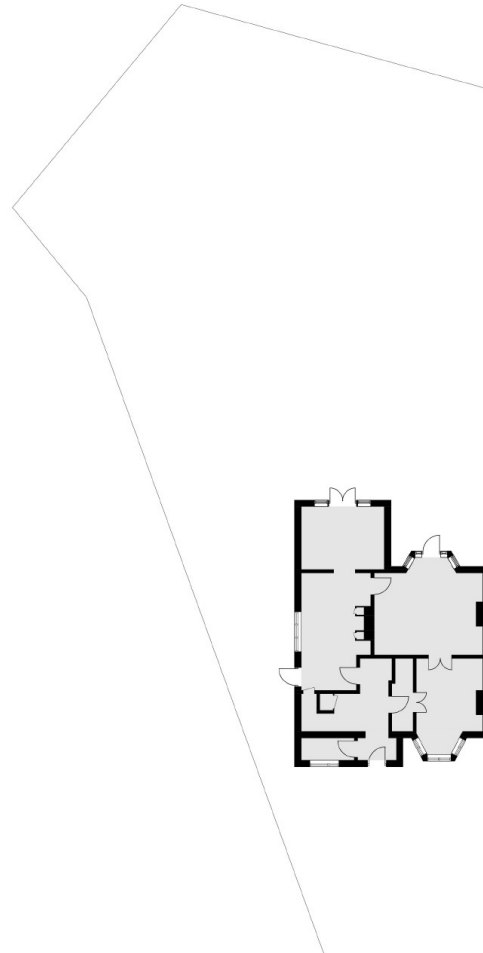

Site Plan