



THE ADDRESS CLUB
PRIVATE CLIENT PROPERTY SALES

High Trees, South Downs Drive, Hale

For sale: POA







High Trees, South Downs Drive, Hale

Private and secure

5 bedroom suites, 5 bathrooms, 3
reception rooms.

Stunning Principal suite with large walk-in
dressing room.

Indoor leisure suite – swimming pool, gym,
hot tub, sauna.

Control 4 system & underfloor heating.

Automated cinema screen.

Circa 6400 square feet.

Gated driveway, double garage.

Superb location, walking distance to Hale
Village.

0.55 acre plot.

Beautifully landscaped, private gardens.

Available to buy with no onward chain.



THE ADDRESS CLUB

PRIVATE CLIENT PROPERTY SALES

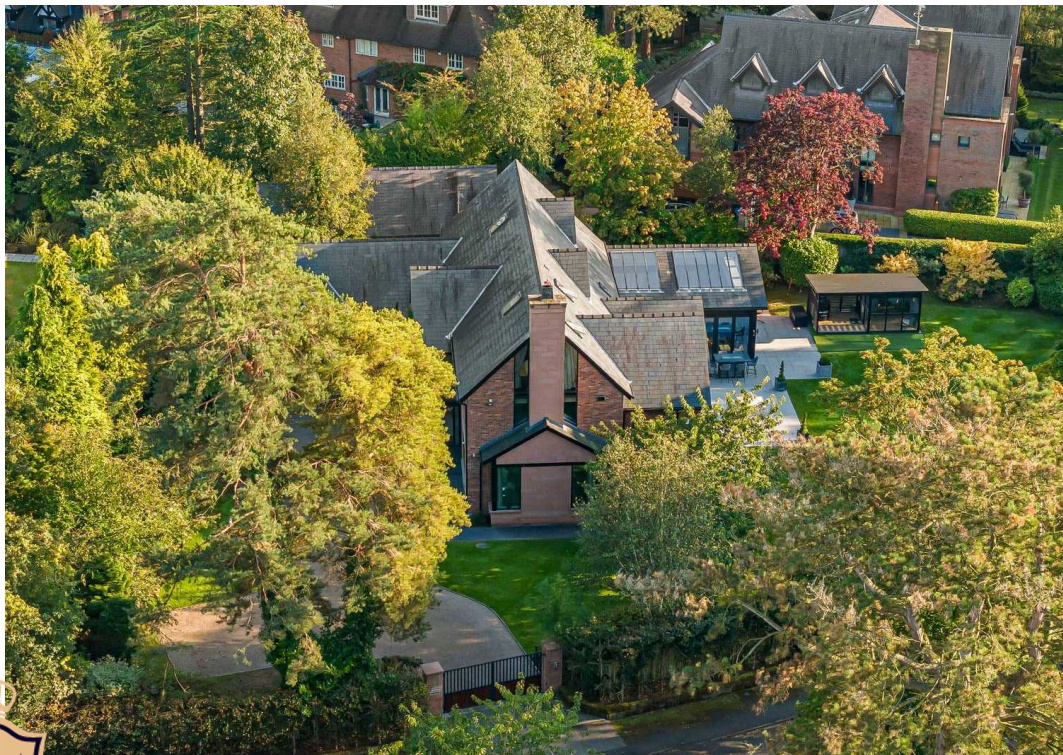

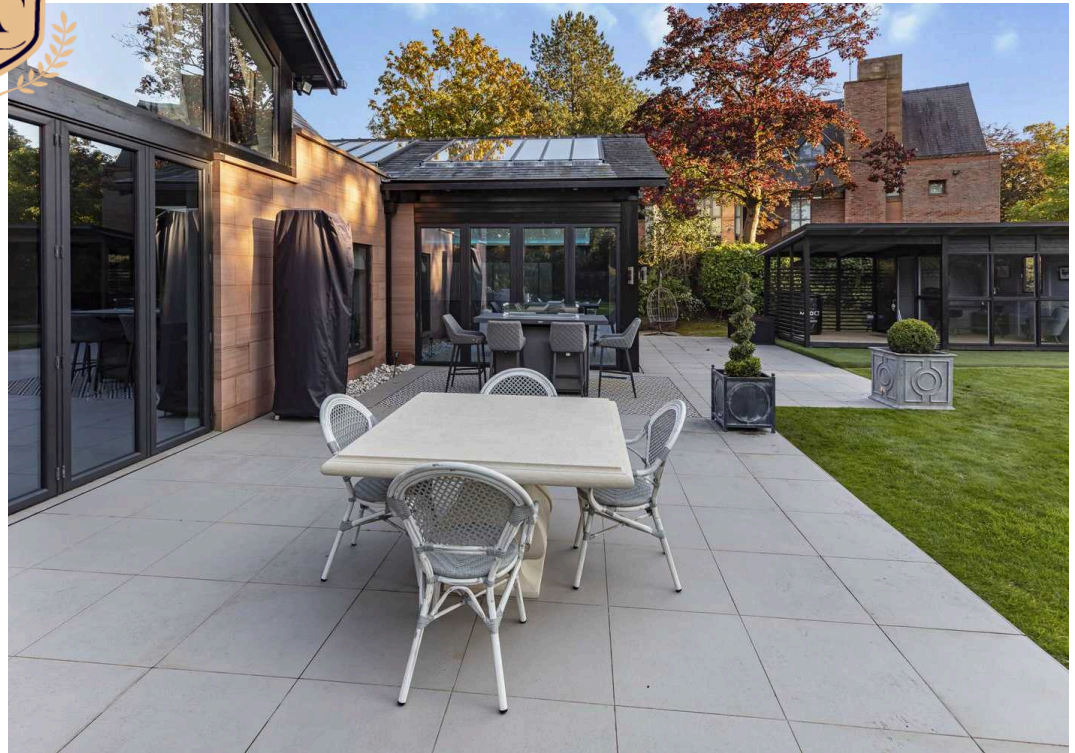

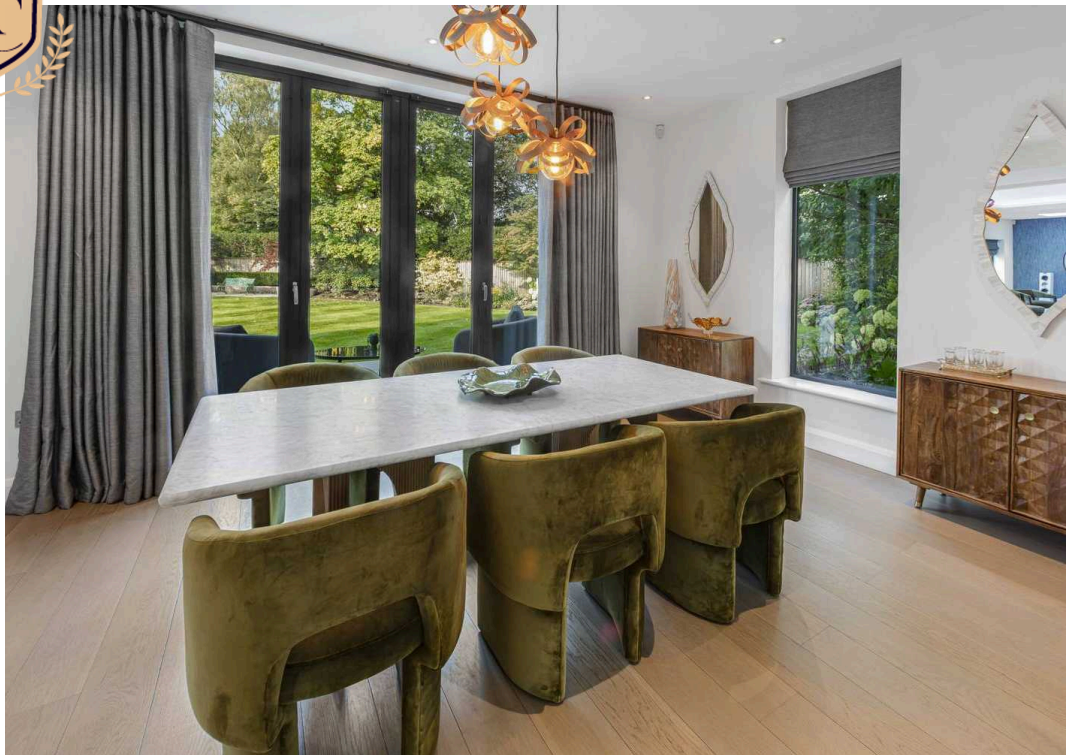
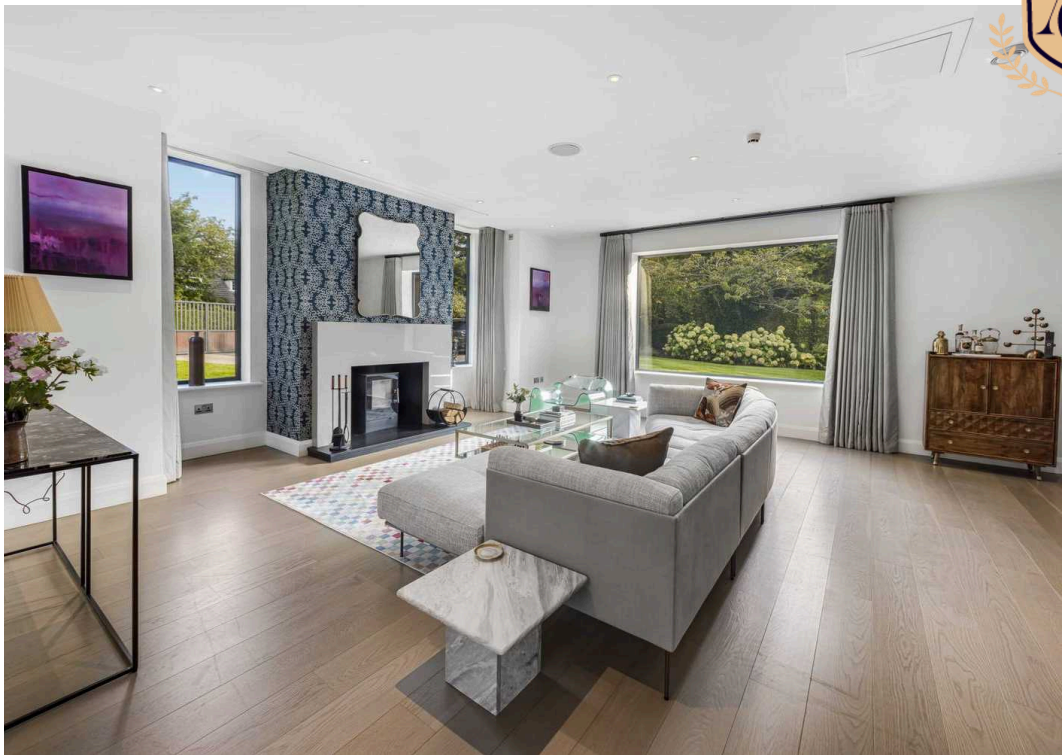
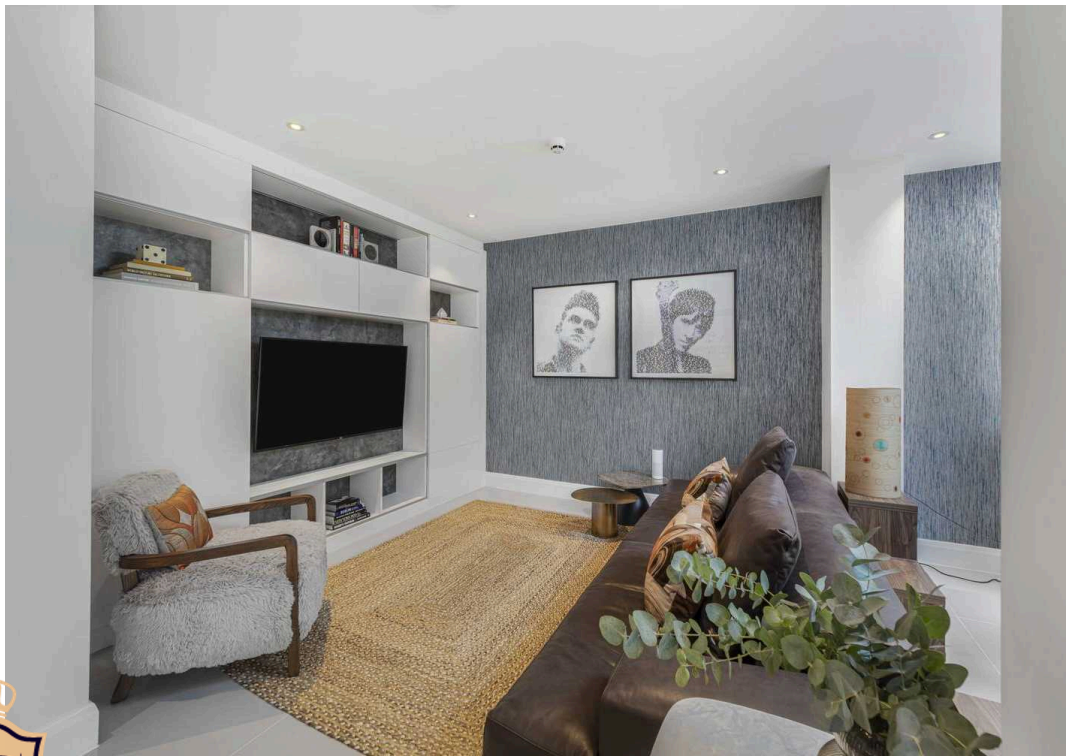

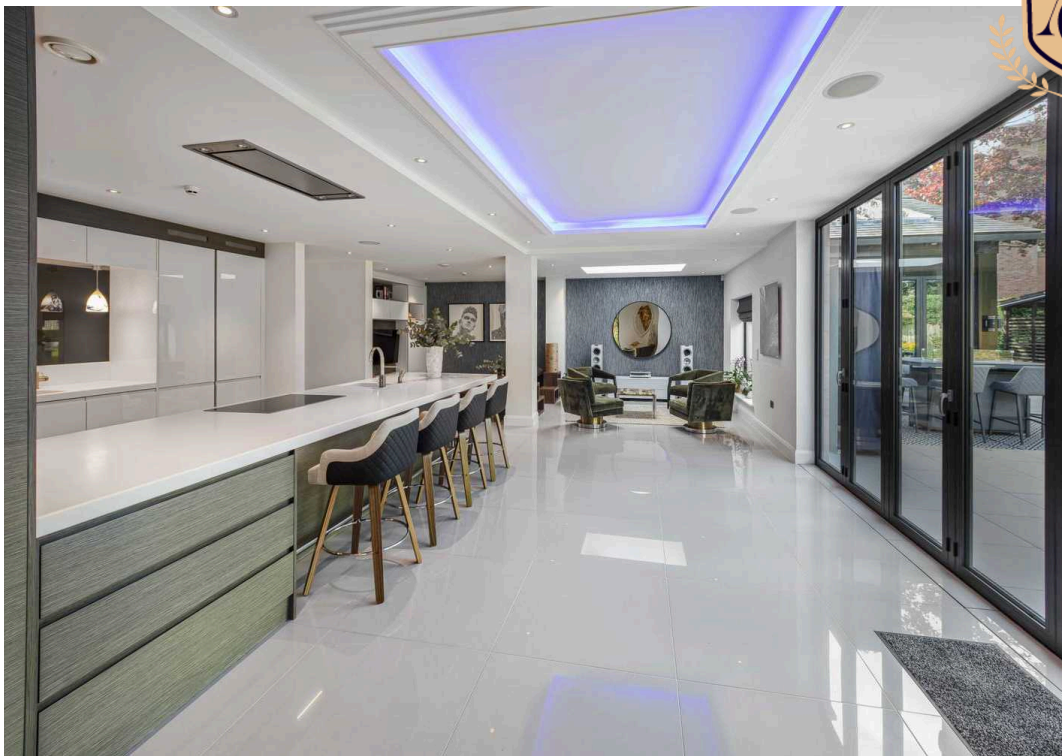
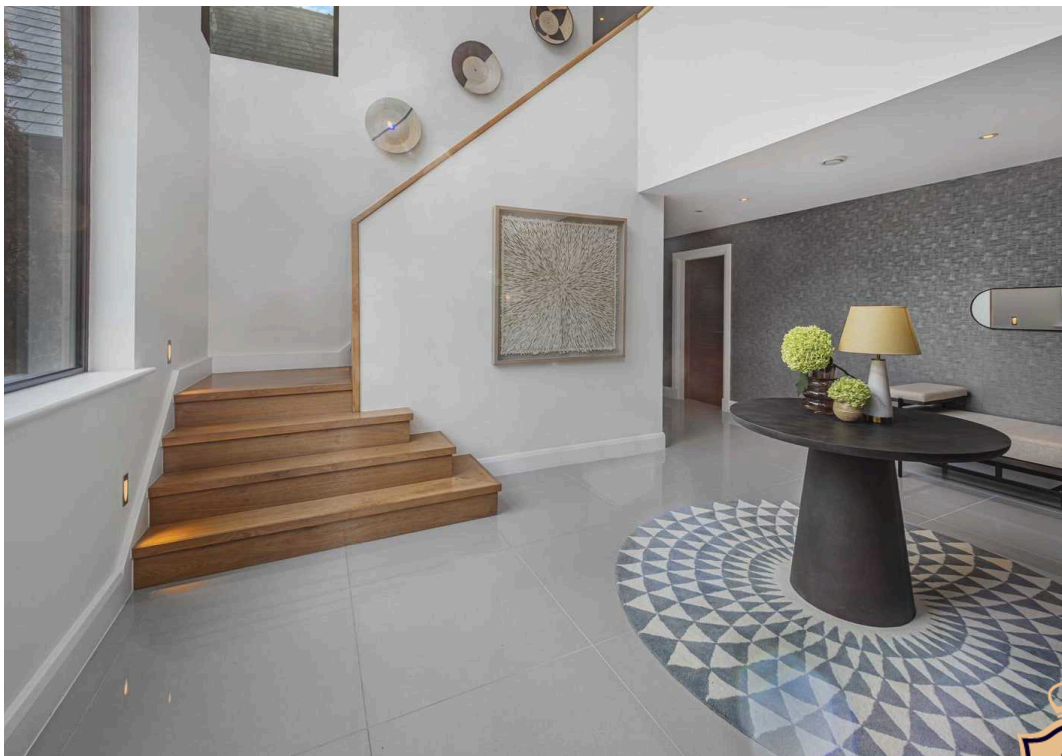

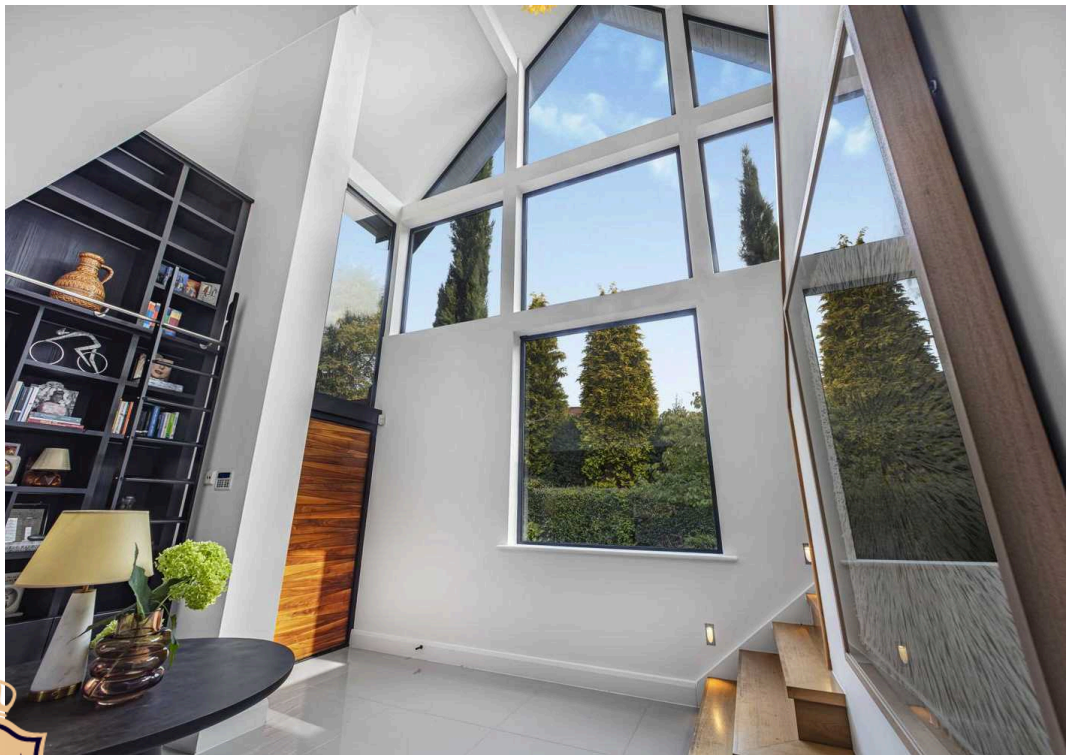

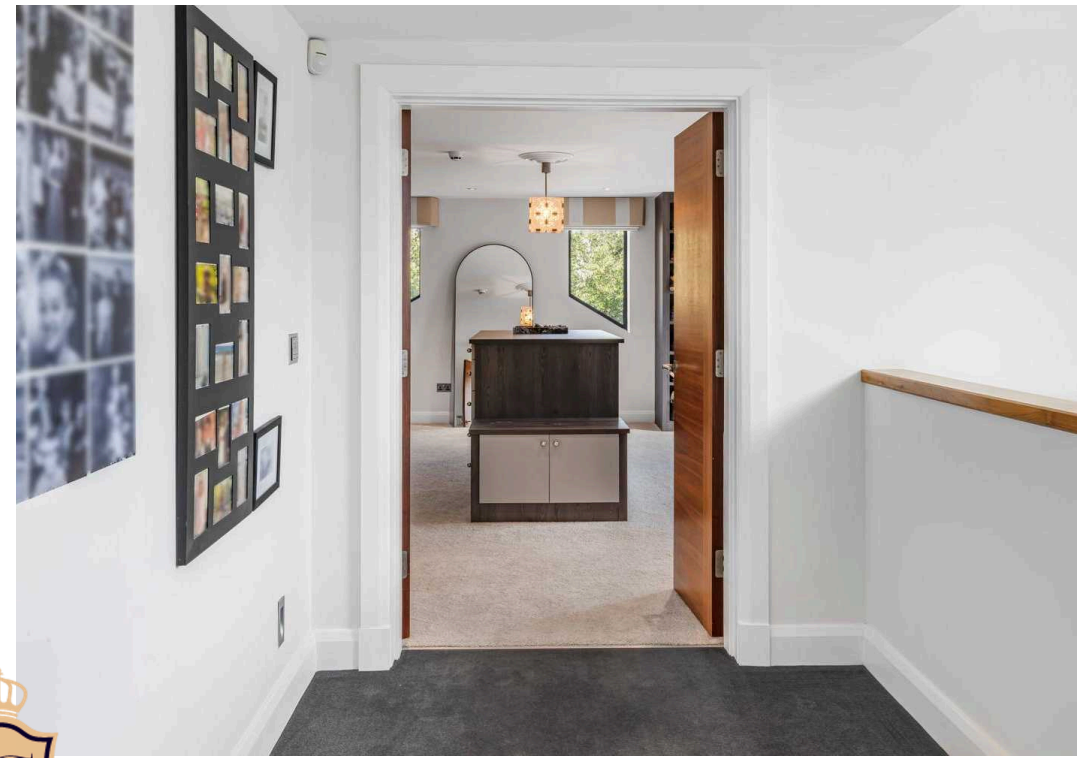







THE ADDRESS CLUB

PRIVATE CLIENT PROPERTY SALES

High Trees, Hale

Total Internal	587 m2/ 6321 sq ft
Floor 1	306 m2/ 3295 sq ft
Floor 2	210 m2/ 2262 sq ft
Floor 3	71 m2/ 764 sq ft
Double Garage	46 m2/ 494 sq ft





The Address Club

The Polygon, 2 Stamford Road, Bowdon – WA14 2JU

07754076069

amelia@theaddressclub.co.uk

www.theaddressclub.co.uk



THE ADDRESS CLUB

PRIVATE CLIENT PROPERTY SALES

These details are prepared as a general guide only and should not be relied upon as a basis to enter into a legal contract, or to commit expenditure. The Address Club Ltd (14124245) or their associated parties cannot be held liable for the success or failure of taking on any opportunity introduced by them or their associated parties