

Energy Efficiency Rating		
	Current	Potential
Very energy efficient - lower running costs		
(92 plus) A		
(81-91) B		
(69-80) C		
(55-68) D		
(39-54) E		
(21-38) F		
(1-20) G		
Not energy efficient - higher running costs		
England & Wales	EU Directive 2002/91/EC	

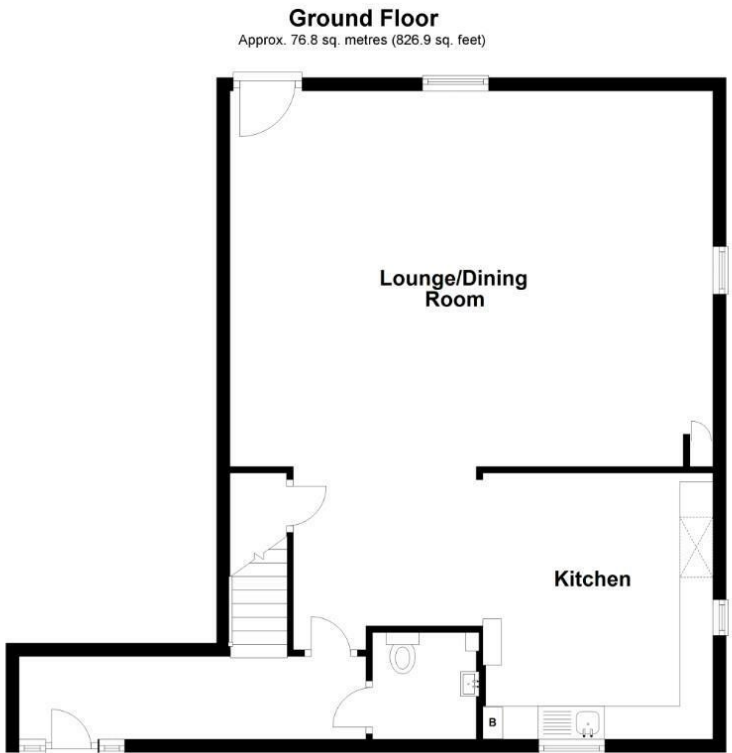

BOWER LANE
DARTFORD DA4 0HN
£2,000 Per month

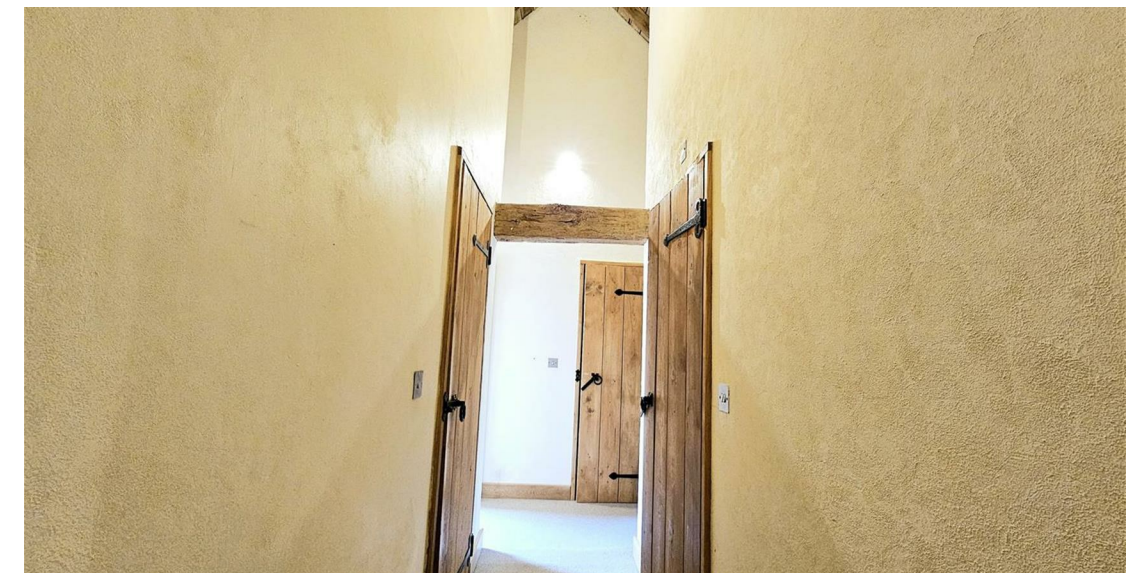



*Short Term Let (property for sale) reduced rent price reflected - good opportunity to try before you buy.

Nestled in the picturesque countryside, this charming semi-detached barn conversion on Bower Lane in Eynsford offers a delightful blend of modern living and rustic charm. With four generously sized bedrooms, this property is perfect for families or those seeking extra space. The large lounge provides an inviting area for relaxation and entertainment, while the well-appointed kitchen is ideal for culinary enthusiasts.

The property features a convenient downstairs WC, enhancing the practicality of daily living. The spacious bathroom is designed for comfort, equipped with both a shower and a bath, catering to all your bathing needs.

Step outside to discover a good-sized garden at the rear, perfect for outdoor activities, gardening, or simply enjoying the serene views of the surrounding countryside. The location offers a tranquil retreat while still being within easy reach of local amenities and transport links.

This home is a wonderful opportunity to embrace a lifestyle surrounded by natural beauty, making it a must-see for anyone looking to settle in this charming area.

Available 1st April
EPC D

4 BEDROOMS • null RECEPTION ROOMS • 1 BATHROOMS

BOWER LANE

DARTFORD DA4 0HN

- FOUR BEDROOMS
- BEAUTIFUL COUNTRYSIDE LOCATION
- EPC D
- LARGE DRIVEWAY
- SHORT TERM LET
- DOWNSTAIRS WC
- LARGE LOUNGE & KITCHEN

