



2 Bed
Flat

located in
Weald House,
Birch Close,
Huntington

£1,000 PCM



Moss
PROPERTIES

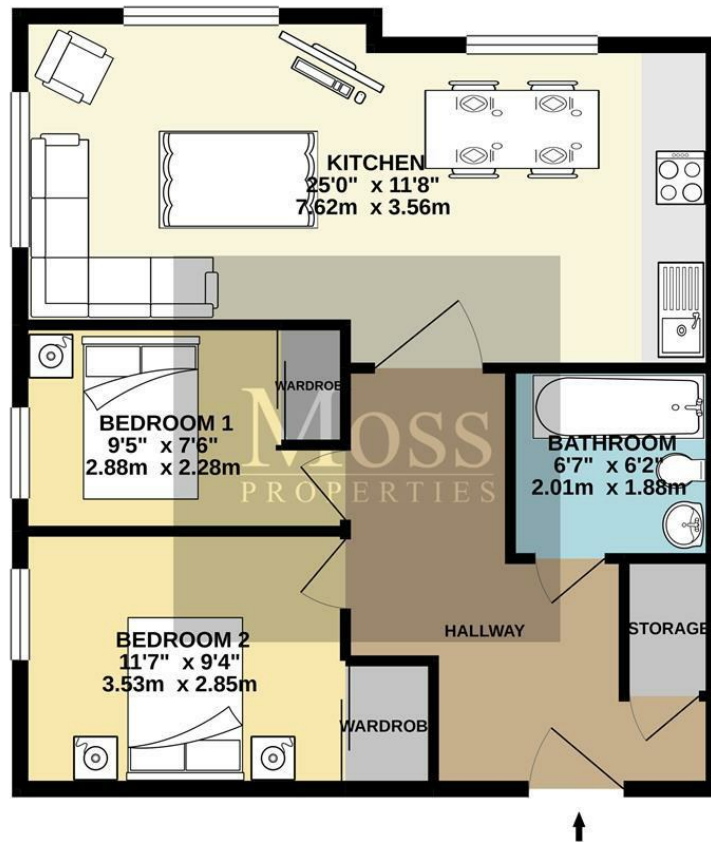

E: info@mosspm.co.uk
T: 01302 730077
www.mosspm.co.uk

TOTAL FLOOR AREA : 683 sq.ft. (63.4 sq.m.) approx.

Whilst every attempt has been made to ensure the accuracy of the floorplan contained here, measurements of doors, windows, rooms and any other items are approximate and no responsibility is taken for any error, omission or mis-statement. This plan is for illustrative purposes only and should be used as such by any prospective purchaser. The services, systems and appliances shown have not been tested and no guarantee is given as to their operability or efficiency can be given.

Made with Metropix ©2020

| Energy Efficiency Rating | | Current | Potential |
|--|--|----------------------------|--|
| <p><i>Very energy efficient - lower running costs</i></p> <p>(92 plus) A</p> <p>(81-91) B</p> <p>(69-80) C</p> <p>(55-68) D</p> <p>(39-54) E</p> <p>(21-38) F</p> <p>(1-20) G</p> <p><i>Not energy efficient - higher running costs</i></p> | | 82 | 82 |
| <p>England & Wales</p> | | EU Directive 2002/91/EC |  |

Moss
PROPERTIES