



2 Bed  
Bungalow -  
Detached

located in  
Clayworth Drive,  
Doncaster

Guide Price £210,000



**Moss**  
PROPERTIES

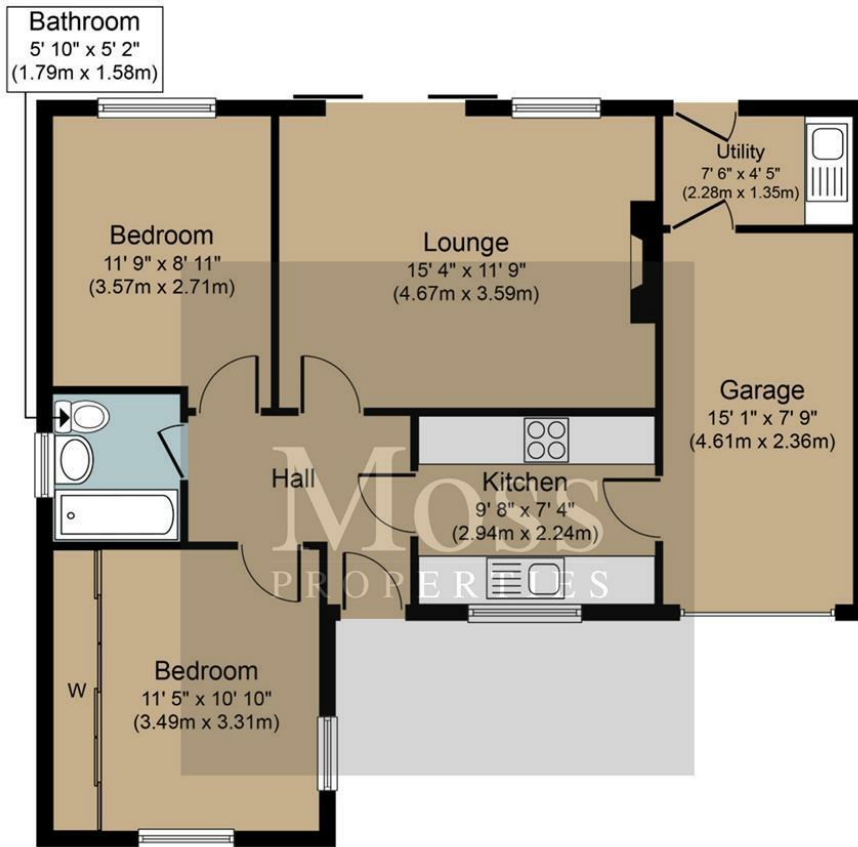

**Approximate Floor Area  
749 sq. ft.**

Whilst every attempt has been made to ensure the accuracy of the floorplan contained here, measurements of doors, windows, rooms and any other items are approximate and no responsibility is taken for any error, omission or misstatement. This plan is for illustrative purposes only and should be used as such by any prospective purchaser. The services, systems and appliances shown have not been tested and no guarantee as to their operability or efficiency can be given.

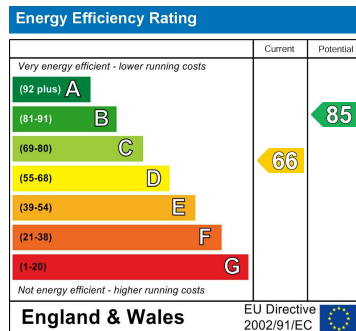

*DIRECTIONS*

*CONTACT*

White Rose Way  
Doncaster  
South Yorkshire

E: info@mossspm.co.uk  
T: 01302 730077  
www.mossspm.co.uk

**Moss**  
PROPERTIES