

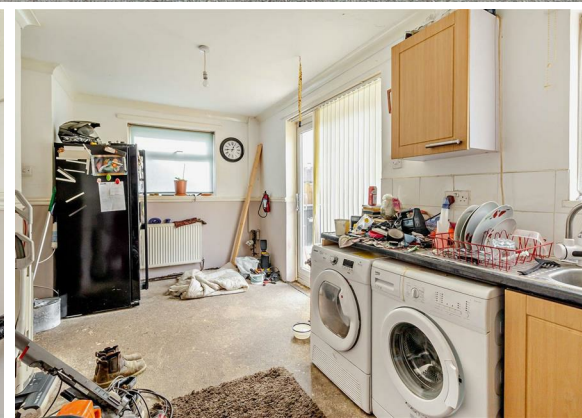

2 Bed
House - Semi-
Detached
located in
Bolton-upon-
Offers In The Region Of
£65,000



Moss
PROPERTIES

GROUND FLOOR

1ST FLOOR



Whilst every attempt has been made to ensure the accuracy of the floorplan contained here, measurements of doors, windows, rooms and any other items are approximate and no responsibility is taken for any error, omission or mis-statement. This plan is for illustrative purposes only and should be used as such by any prospective purchaser. The services, systems and appliances shown have not been tested and no guarantee as to their operability or efficiency can be given.
 Made with Metropix ©2023

CONTACT

White Rose Way
 Doncaster
 South Yorkshire

E: leads@mossppm.co.uk
 T: 01302 730077
 www.mossppm.co.uk

