



Garvary Road

, London, E16 3GZ

£325,000



Floor Plan

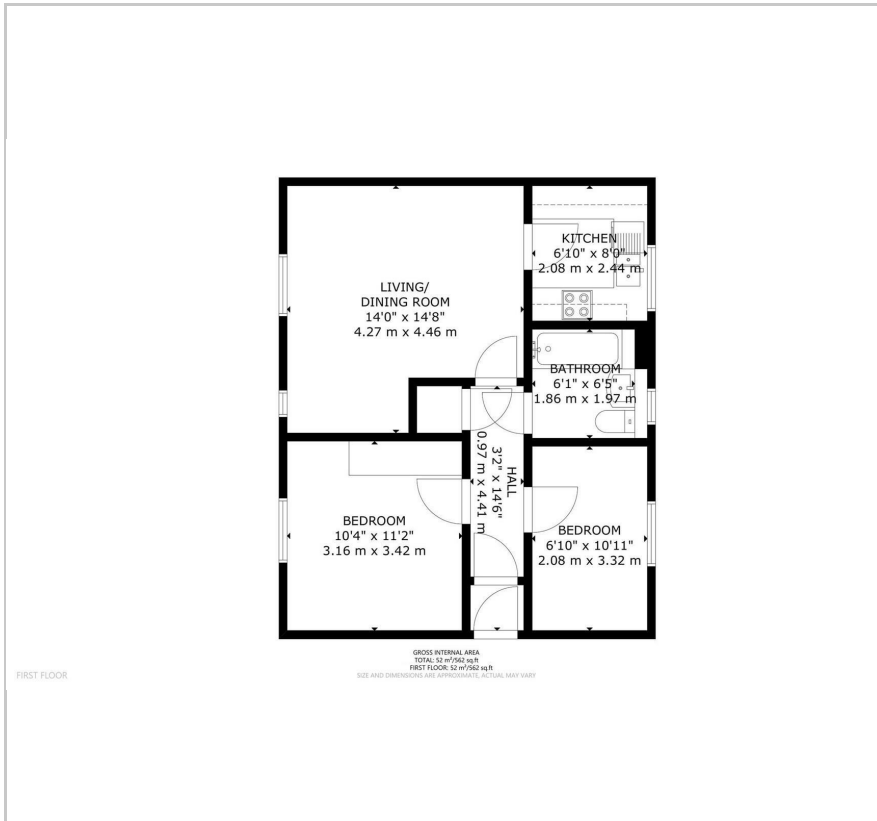

Area Map



Energy Efficiency Graph

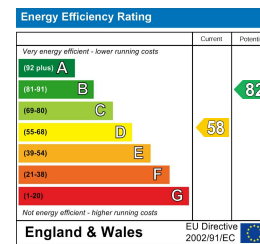

Viewing

Please contact our Barrain Property Advisors Office on 02037807991 if you wish to arrange a viewing appointment for this property or require further information.

- Two Bedrooms
- Allocated Parking Space
- New Refurbishment
- Wooden floor
- Furnished
- Separate Kitchen
- Stylish Bathroom



Barrain Property Advisors is pleased to introduce this newly refurbished 2 bedroom flat in with allocated parking in Manchester Court E16.

Conveniently located just ten minutes walk to Custom House DLR Station, this property is very well connected with quick travel time to The City and Canary Wharf.

Aldi, and Morrisons are just a short drive from the property, and, in addition, for those who use their vehicle for work, the A13 is under half a mile away.



These particulars, whilst believed to be accurate are set out as a general outline only for guidance and do not constitute any part of an offer or contract. Intending purchasers should not rely on them as statements of representation of fact, but must satisfy themselves by inspection or otherwise as to their accuracy. No person in this firm's employment has the authority to make or give any representation or warranty in respect of the property.