

Church Street, Rickmansworth, WD3

£1,795 pcm | Un-Furnished - Available Early March

OPEN PLAN LIVING/DINING ROOM • FITTED KITCHEN WITH UTILITY/STORE ROOM • DOWNSTAIRS SHOWER ROOM • TWO DOUBLE BEDROOMS • BATHROOM • ENTRY PHONE SYSTEM • GATED DEVELOPMENT • TOWN CENTRE LOCATION • CLOSE TO STATION

TREND & THOMAS
ESTATE AGENTS SURVEYORS & VALUERS





A TWO DOUBLE BEDROOM COTTAGE which has been well designed by the developers and offers contemporary style living in a private yet ideal Town Centre location.

Approached via an electric gated archway into a pleasant courtyard. This cottage has a large open plan living/dining room with a door to a good-sized kitchen with a large utility/store room attached. There is also the convenience of a downstairs shower room with separate W.C.

To the first floor there is the main bedroom and bathroom. The second bedroom is situated on the top floor.

Church Street is located just off the High Street and the property is therefore positioned around the corner from Rickmansworth Town Centre, Metropolitan/Chiltern Line Station and local bus routes. The M25 can be reached via a short drive to either junction 17 or 18.

Nearest Station: 0.3 miles - Rickmansworth Station

Council Tax band: C

EPC Energy Efficiency Rating: C

EPC Environmental Impact Rating: C



GROUND FLOOR
530 sq.ft. (49.3 sq.m.) approx.

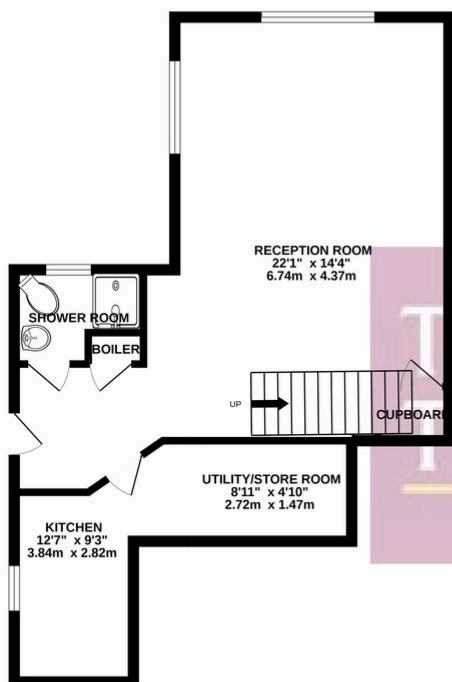

1ST FLOOR
317 sq.ft. (29.5 sq.m.) approx.

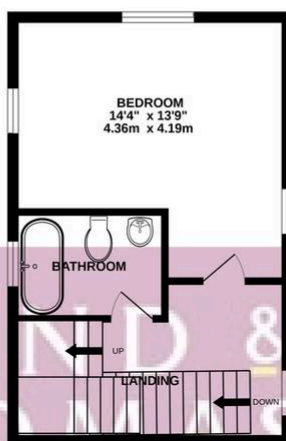

2ND FLOOR
238 sq.ft. (22.2 sq.m.) approx.

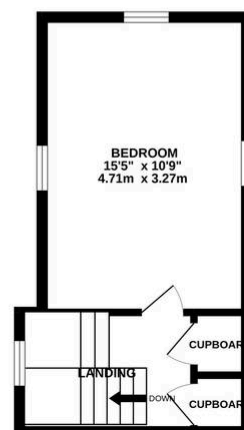

CHURCH STREET, RICKMANSWORTH, WD3 1DH

TOTAL FLOOR AREA : 1086 sq.ft. (100.9 sq.m.) approx.

Whilst every attempt has been made to ensure the accuracy of the floorplan contained here, measurements of doors, windows, rooms and any other items are approximate and no responsibility is taken for any error, omission or mis-statement. This plan is for illustrative purposes only and should be used as such by any prospective purchaser. The services, systems and appliances shown have not been tested and no guarantee as to their operability or efficiency can be given.
Made with Metropix ©2022



Whilst these particulars are intended to give a fair description of the property, their accuracy is not guaranteed. Any purchaser must satisfy themselves as to the correctness of statements contained therein. These particulars do not constitute an offer or contract, and statements therein are made without responsibility, or warranty on the part of the vendor or Trend & Thomas, neither of whom are liable to expenses incurred should the property no longer be available.

It is not always possible on viewings to confirm the working order of the central heating or appliances included within the sale; therefore, we strongly recommend that prospective buyers satisfy themselves upon these matters before embarking upon the expense of purchase.

These particulars do not confirm that any fixtures and fittings mentioned are included within a purchase, unless otherwise stated, to include but not limited to carpets, curtains, furnishings, fittings, electrical goods, gas fires, light fittings etc.

TREND & THOMAS – PERMITTED PAYMENTS

Below is a list of permitted payments for Tenants:

Initial Payment Prior to Referencing (payable to Trend & Thomas 'The Agent'):

- Holding Deposit – 1 week's rent

N.B. Holding Deposits are non-refundable should an application be unsuccessful due to incorrect information being provided by the Tenant or withdrawn through no fault of the Landlord

Second Payment Prior to Move in (payable to The Agent):

- The remainder of your first month's rent

If LMG Estates Ltd t/a Trend & Thomas is in receipt of the Holding Deposit, you need to pay the remainder of the first month's rent, as rent is payable in advance. If a Holding Deposit is returned at the request of the Tenant, the full first month's rent will need to be paid at this point

- Five Weeks Security Deposit – This is held until the end of your tenancy and protected with the TDS

During the tenancy (payable to the Agent):

- Payment of up to £50.00 including VAT if you want a variation to the tenancy agreement
- Payment of interest for the late payment of rent at the rate of 3% over base rate
- Payment of any loss suffered by the Landlord plus £50.00 including VAT to cover agents' reasonable costs associated with your early termination of the tenancy

During the tenancy (payable to the provider) if permitted and applicable:

- Utilities – Gas, electricity, water
- Communications – Telephone and broadband
- Installation of Cable/Satellite
- Subscription to cable/satellite supplier
- Television licence
- Council Tax

Other permitted Payments

- Payment Per key/security device in the event that any property keys are lost by the Tenant and need replacement – Amounts dependent on individual key/security device required and will be confirmed inclusive of VAT on a case-by-case basis

Tenant Protection

LMG Estates Limited t/a Trend & Thomas is a member of safeagent (previously the National Approved Lettings Scheme), which is a client money protection scheme, and a member of the TPO (The Property Ombudsman), which is a redress scheme. You can find out more details on the agent's website or by contacting them directly.

Please note that lettings agents are required by law to publish on their website's information for potential tenants about relevant fees, redress schemes and client money protection schemes (including the names of those schemes). Relevant fees must also be published on third party websites, such as Rightmove, Zoopla, etc. For properties to rent in England, details of the agent's membership of any redress scheme and client money protection scheme must also be published with their fees on Rightmove Zoopla, etc. It is the agent's responsibility to ensure that all relevant information is provided to Rightmove Zoopla, etc. and is up to date and accurate. If the relevant information does not appear here, the agent may have included it within the property description.