

Whippendell Road, Watford, Hertfordshire, WD18 7PD



Monthly Rental Of £1,850 Un-Furnished – Available Early May 3 Bedroom Terraced House

We are pleased to introduce this THREE BEDROOM TERRACED HOUSE, situated close to Watford Boys Grammar School and Watford General Hospital.

- LIVING / DINING ROOM
- KITCHEN
- DOWNSTAIRS W.C.
- THREE BEDROOMS
- FAMILY BATHROOM
- REAR GARDEN
- PERMIT PARKING AVAILABLE

Whippendell Road, Watford, Hertfordshire, WD18 7PD

The entrance hall provides access to a spacious open plan living/dining room and a good-sized kitchen to the rear of the property. The kitchen benefits from a downstairs cloakroom. There are three bedrooms on the first floor and a family bathroom.

There is a good-sized rear garden and there is permit parking available in the area.

The property is a short distance to Watford Town Centre with its vast array of shops, restaurants, cafes, and bars. The house is also a short walk to Croxley Business Park and Morrisons supermarket. Watford Metropolitan Line Station and the award winning Cassiobury Park are approximately a 15-minute walk away.

- Local Authority: Three Rivers District Council
- Council Tax: Band D Approx. £2236.30 (2024-2025)
- Approx. Floor Area: 856 Sq ft / 79.5 Sqm
- Nearest Station: 0.6 miles Watford Station – Metropolitan Line
- Length of Tenancy: Minimum 12 months tenancy

GROUND FLOOR
448 sq.ft. (41.6 sq.m.) approx.

1ST FLOOR
408 sq.ft. (37.9 sq.m.) approx.

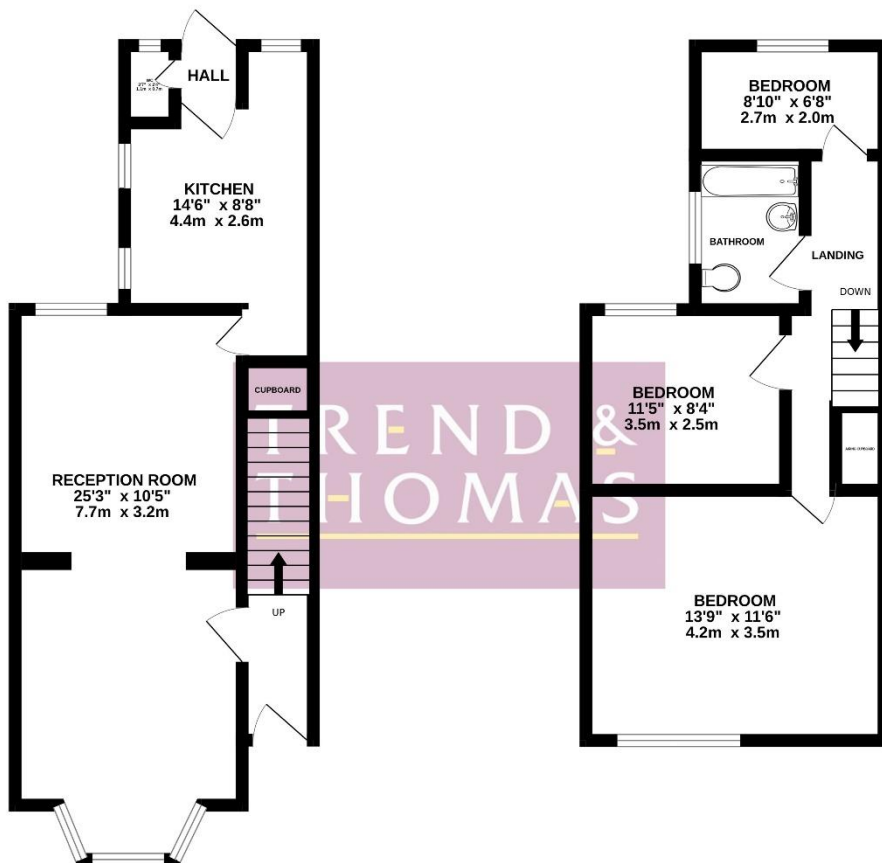

Score	Energy rating	Current	Potential
92+	A		
81-91	B		90 B
69-80	C		
55-68	D	65 D	
39-54	E		
21-38	F		
1-20	G		

TOTAL FLOOR AREA : 856 sq.ft. (79.5 sq.m.) approx.

Whilst every attempt has been made to ensure the accuracy of the floorplan contained here, measurements of doors, windows, rooms and any other items are approximate and no responsibility is taken for any error, omission or mis-statement. This plan is for illustrative purposes only and should be used as such by any prospective purchaser. The services, systems and appliances shown have not been tested and no guarantee as to their operability or efficiency can be given.
Made with Metropix ©2024

Whippendell Road, Watford, Hertfordshire, WD18 7PD



TREND & THOMAS – PERMITTED PAYMENTS

Below is a list of permitted payments for Tenants:

Initial Payment Prior to Referencing (payable to Trend & Thomas 'The Agent'):

- Holding Deposit - 1 week's rent

N.B. Holding Deposits are non-refundable should an application be unsuccessful due to incorrect information being provided by the Tenant or withdrawn through no fault of the Landlord

Second Payment Prior to Move in (payable to The Agent):

- The remainder of your first month's rent

If LMG Estates Ltd t/a Trend & Thomas is in receipt of the Holding Deposit, you need to pay the remainder of the first month's rent, as rent is payable in advance. If a Holding Deposit is returned at the request of the Tenant, the full first month's rent will need to be paid at this point

- Five Weeks Security Deposit – This is held until the end of your tenancy and protected with the TDS

During the tenancy (payable to the Agent):

- Payment of up to £50.00 including VAT if you want a variation to the tenancy agreement
- Payment of interest for the late payment of rent at the rate of 3% over base rate
- Payment of any loss suffered by the Landlord plus £50.00 including VAT to cover agents' reasonable costs associated with your early termination of the tenancy

During the tenancy (payable to the provider) if permitted and applicable:

- Utilities – Gas, electricity, water
- Communications – Telephone and broadband
- Installation of Cable/Satellite
- Subscription to cable/satellite supplier
- Television licence
- Council Tax

Other permitted Payments

- Payment Per key/security device in the event that any property keys are lost by the Tenant and need replacement – Amounts dependent on individual key/security device required and will be confirmed inclusive of VAT on a case-by-case basis

Tenant Protection

LMG Estates Limited t/a Trend & Thomas is a member of safeagent (previously the National Approved Lettings Scheme), which is a client money protection scheme, and a member of the TPO (The Property Ombudsman), which is a redress scheme. You can find out more details on the agent's website or by contacting them directly.

Please note that lettings agents are required by law to publish on their website's information for potential tenants about relevant fees, redress schemes and client money protection schemes (including the names of those schemes). Relevant fees must also be published on third party websites, such as Rightmove, Zoopla, etc. For properties to rent in England, details of the agent's membership of any redress scheme and client money protection scheme must also be published with their fees on Rightmove Zoopla, etc. It is the agent's responsibility to ensure that all relevant information is provided to Rightmove Zoopla, etc. and is up to date and accurate. If the relevant information does not appear here, the agent may have included it within the property description.

