



**Constables**  
SALES & LETTINGS

Circular Drive

Port Sunlight, Wirral

£245,000



Reference Fees: £75 inc vat per person/guarantor.  
Upon successful referencing an administration fee of  
£100 inc vat per person is payable before move in.  
Further fees may apply-please see Constables Website.

An attractive three bedroom mid terraced cottage  
located in the much sought after village of Port  
Sunlight.

The accommodation is spacious and comprises;  
entrance hall with feature wood block flooring, good  
sized lounge with wood block flooring, kitchen-dining  
room with a recently fitted kitchen with built in oven  
and hob. To the first floor there are two double  
bedrooms and one single bedroom and a modern  
bathroom. To the rear of the property there is a low  
maintenance courtyard garden which enjoys a sunny  
aspect and there are brick outbuildings.

The property is offered for sale with no onward chain  
and early viewing is recommended.







Constables

SALES & LETTINGS

- Period Terraced Cottage
- Modern Bathroom
- Courtyard Garden
- Three Bedrooms
- Good-Sized Lounge
- Outbuildings
- Recently Fitted Kitchen
- Sought After Port Sunlight Village Location
- No Onward Chain

## Entrance Hall

## Lounge

15' x 14'11" (4.57m x 4.55m)

## Kitchen-Dining Room

18'5" x 8'6" (5.61m x 2.59m)

## Bedroom One

11'11" x 11'7" (3.63m x 3.53m)

## Bedroom Two

11'6" x 9'2" (3.51m x 2.79m)

## Bedroom Three

9' x 8'7" (2.74m x 2.62m)

## Bathroom

8'5" x 6'7" (2.57m x 2.01m)

## Courtyard Garden







# EPC & Floor Plan

Energy Efficiency Rating		
	Current	Potential
Very energy efficient - lower running costs		
(92 plus) <b>A</b>	<div>63</div>	<div>81</div>
(81-91) <b>B</b>		
(69-80) <b>C</b>		
(55-68) <b>D</b>		
(39-54) <b>E</b>		
(21-38) <b>F</b>		
(1-20) <b>G</b>		
Not energy efficient - higher running costs		
England & Wales		EU Directive 2002/91/EC
		

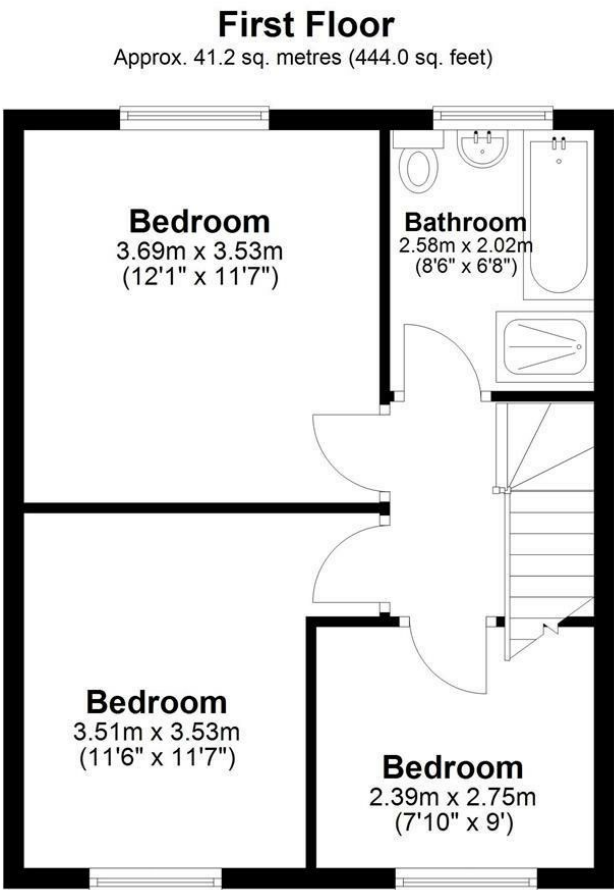
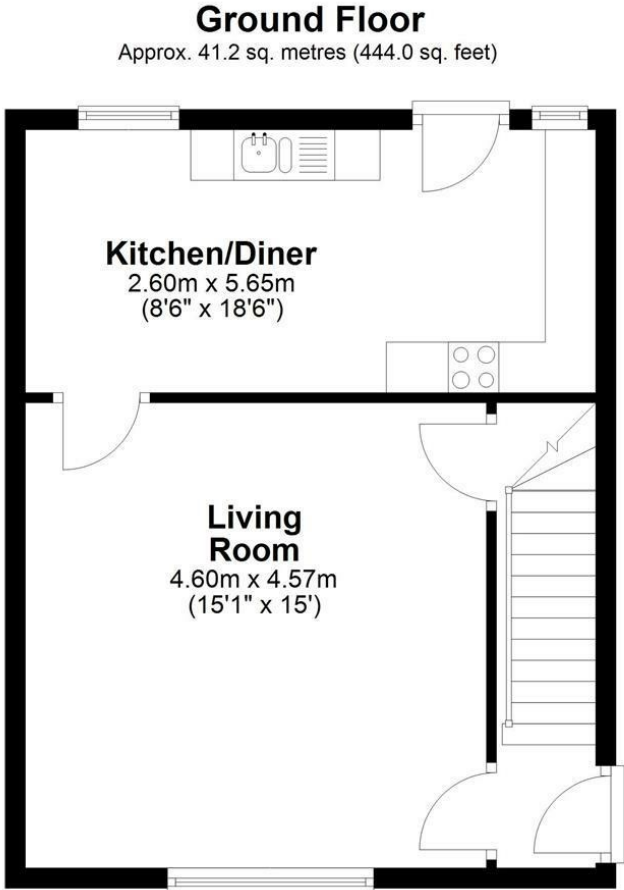

Total area: approx. 82.5 sq. metres (887.9 sq. feet)  
**36 Circular Drive, Port Sunlight, WIRRAL**



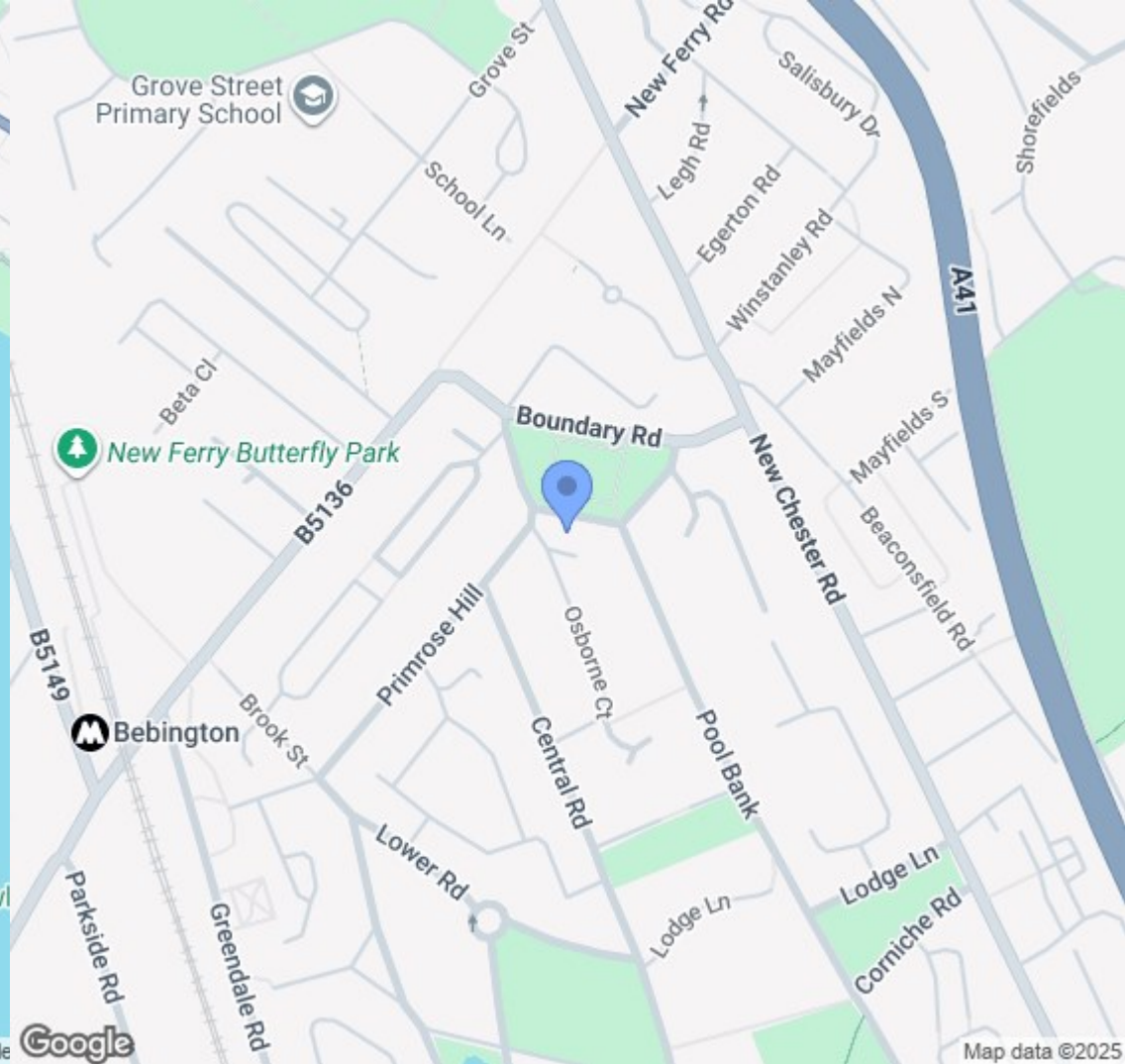
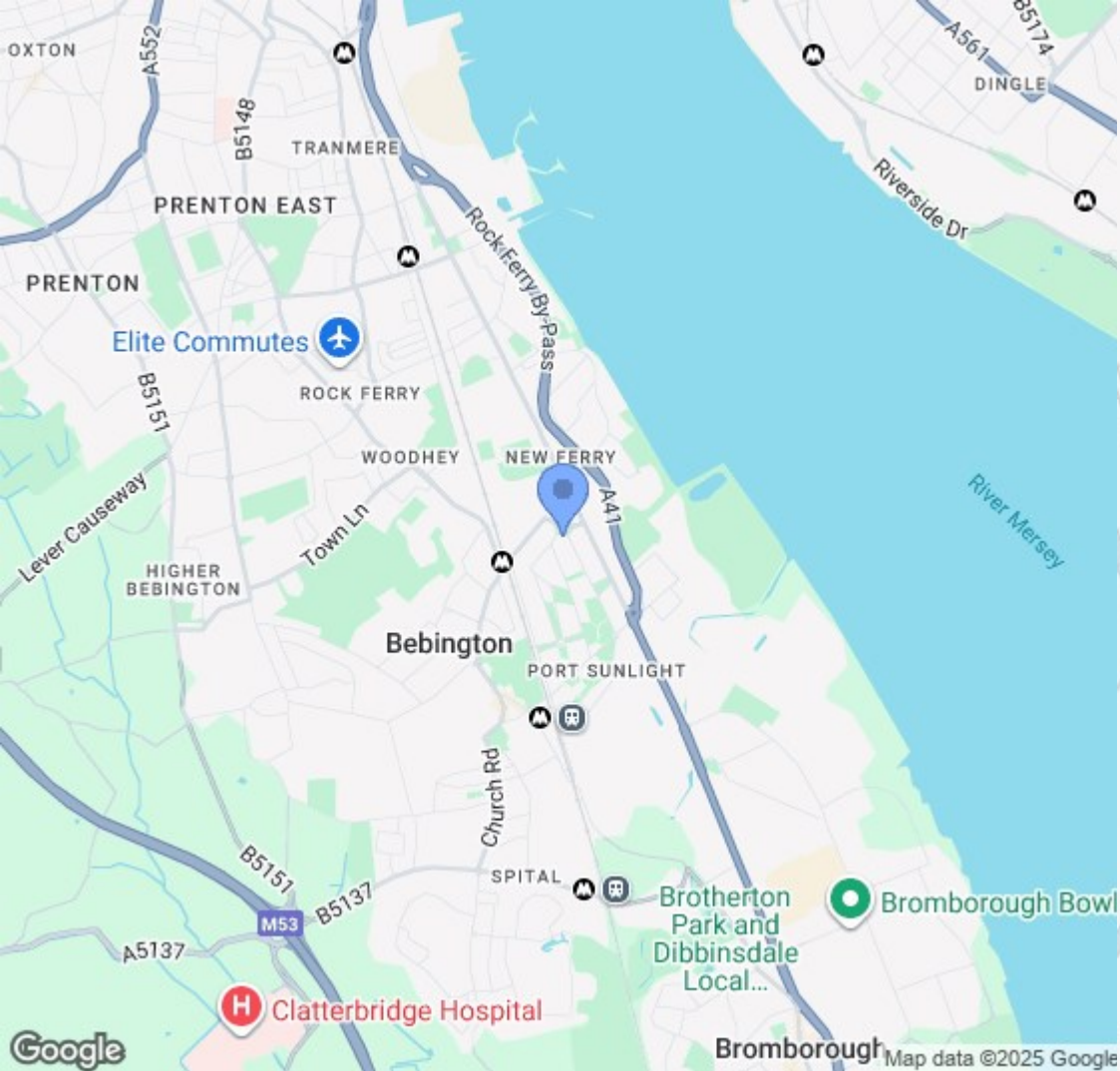

## Location Map

Reference Fees: £75 inc vat per person/guarantor.  
 Upon successful referencing an administration fee of  
 £100 inc vat per person is payable before move in.  
 Further fees may apply-please see Constables  
 Website.

# Constables

S A L E S   &   L E T T I N G S

21 High Street, Neston

South Wirral, Neston, Cheshire

[www.constablesestateagents.co.uk](http://www.constablesestateagents.co.uk)

[info@constablesestateagents.co.uk](mailto:info@constablesestateagents.co.uk)

0151 353 1333