

RESIDENTIAL SALES, LETTINGS, & PROPERTY MANAGEMENT



94 WYNFIELD GARDENS
KINGS HEATH
BIRMINGHAM
B14 6EY

GUIDE PRICE £125,000

A spacious, two bedroom first floor maisonette, in a well located and sought after cul-de-sac off Alcester Road South, close to local shops, amenities and bus routes. The property comprises: bin store, hall, living room, fitted kitchen, two bedrooms (one with a deep walk-in wardrobe), and bathroom. PVC double glazing and electric night storage heaters. The property is being sold with the benefit of NO UPWARD CHAIN.



33 HIGH STREET KINGS HEATH BIRMINGHAM B14 7BB

0121 443 4343 • property@glovers.uk.com • www.glovers.uk.com

FRONT

Path to a PVC double glazed front door which gives access to the stairs lobby.

STAIRS LOBBY

Ceiling light point, stairs to the first floor with handrail and a carpeted floor.

FIRST FLOOR LANDING

Ceiling light point, loft access point, doors to two bedrooms, bathroom, living room and an airing cupboard which contains the hot water cylinder and a carpeted floor.

LIVING ROOM 16' 6" x 11' 2" (5.03m x 3.40m)

PVC double glazed window to the front elevation, two ceiling light points, a wall mounted electric fire, a wall mounted electric night storage heater, a carpeted floor and a doors to the kitchen.

KITCHEN 8' 8" x 8' 7" (2.63m x 2.62m)

PVC double glazed window to the rear elevation, ceiling light point, wall mounted cupboards, floor mounted cupboards and drawers, worksurfaces to two sides, tiled splash backs, a stainless steel single bowl single drainer sink unit and a tiled floor.

BEDROOM ONE 13' 9" excluding door reveal x 9' 10" (4.18m x 3.00m)

PVC double glazed window to the front elevation, ceiling light point, night storage heater, a carpeted floor and door to a deep store. DEEP STORE 4' 3" x 6' 9" (1.29m x 2.06m) Having shelving for storage.

BEDROOM TWO 6' 10" x 9' 11" (2.09m x 3.01m)

PVC double glazed window to the rear elevation, ceiling light point, night storage heater and a carpeted floor.

BATHROOM 6' 0" x 5' 6" (1.84m x 1.67m)

PVC double glazed obscured glass window to the rear elevation, ceiling light point, bath, pedestal wash hand basin, low level W/C and tiled splash backs to approximately half wall height.

GARAGE

Located in a separate garage court accessed via the driveway at the side of the property, having a blue metal up and over door number '94'.

TENURE

TENURE:- The property is leasehold. The lease term is 99 years from 29 September 2015. The ground rent is £360 per annum - £180 half yearly in March & September. The service charge is £64 per annum - £32 half yearly in March & September. The ground landlord has told us that the ground rent is reviewed every seven years and the next review is 2029.





94 Wynfield Gardens, Kings Heath, B14 6EY

First Floor

Approx. 59.3 sq. metres (637.9 sq. feet)

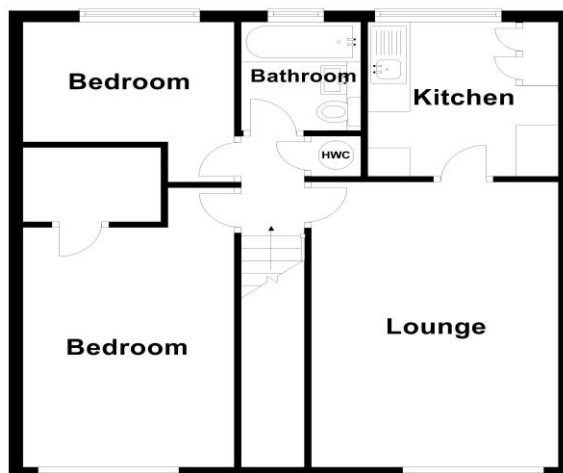

Total area: approx. 59.3 sq. metres (637.9 sq. feet)
Not to scale. For illustrative purposes only

VIEWINGS:- If you would like to book a viewing for this property please contact us.

PLEASE NOTE:- (1) These sale particulars are for guidance only, and Glovers Estate Agents cannot guarantee their complete accuracy, nor do the particulars constitute a contract or part of a contract. (2) A purchaser must obtain verification on any point of importance or concern. (3) Any measurements given are approximate, and purchasers should verify the measurements for themselves especially before ordering furniture or floor coverings. (4) Glovers Estate Agents have not tested any apparatus, equipment, fixtures and fittings or services and so cannot verify that they are in working order or fit for the purpose; purchasers are advised to obtain verification from their solicitor or surveyor. (5) References to the tenure of a property are based on information provided by the seller; we will not have seen the title documents; purchasers must therefore obtain verification on tenure from their solicitor. (6) Items shown in photographs are not included in the sale unless specifically mentioned within the sale's particulars; certain items may be available by separate negotiation. (7) Purchasers must check the availability of the property before travelling to see it, and before making an appointment to view.

TENURE:- The seller advises us that the property is Leasehold. We have not seen title deeds and cannot verify the title to the property nor covenants, charges, or rights of way affecting title. Tenure details are subject to confirmation through the vendor's solicitor, and purchasers must verify tenure details through their solicitor / conveyancer.

COUNCIL TAX BAND:- B

FIXTURES AND FITTINGS:- All items of fixtures and fittings except those mentioned in the detailed sales particulars are excluded from the sale.

PLANNING PERMISSIONS AND BUILDING REGULATION CONSENTS:- Any reference in these particulars to extensions or conversions of parts of the property, does not imply that planning permissions and / or building regulation consents have been obtained for the extensions or conversions. Unless specifically mentioned in these particulars, we will not have verified that any necessary consents have been obtained. Verification of these matters must be made by purchasers through their solicitor / conveyancer.

CONSUMER PROTECTION FROM UNFAIR TRADING LEGISLATION 2008:- We abide by current consumer protection legislation when dealing with our clients and customers. We do not engage in any unfair practices such as: giving false or misleading information to consumers; hiding or failing to provide material information; exerting undue pressure on consumers; we act with the standard of care and skill that is in accordance with honest market practice and in good faith.

REFERRAL FEES:- when a vendor or a purchaser asks Glovers to obtain a quote for conveyancing services, we might approach a solicitor with whom we have an agreement for paying us a referral fee should the buyer or seller instruct them. We do not have a referral agreement with all solicitors; where one exists the referral fee will be no more than £100.00 plus VAT.

ANTI MONEY LAUNDERING MEASURES:- We have in place procedures and controls, which are designed to forestall and prevent money laundering. If we suspect that a supplier, customer, client, or employee is committing a money laundering offence as defined by the Proceeds of Crime Act 2002, we will, in accordance with our legal responsibilities, disclose the suspicion to the National Criminal Intelligence Service.

THE NATIONAL ASSOCIATION OF ESTATE AGENTS (NAEA):- Glovers Estate Agents is a member of this organisation which is the UK's leading professional body for estate agency personnel across all branches of property services, being dedicated to the goal of professionalism within all aspects of property, estate agency, and land. We adhere to the NAEA's Codes of Practice and complaints redress procedures.

THE PROPERTY OMBUDSMAN:- Glovers Estate Agents is a member of The Property Ombudsman Scheme (TPOS) and follows the TPOS Code of Practice. The Property Ombudsman (TPO) scheme has been providing consumers and property agents with an alternative dispute resolution service for several years and provides consumers with a free, impartial, and independent alternative dispute resolution service. A copy of the Code of Practice and the Consumer Guide is available from us upon request.

CLIENT MONEY PROTECTION SCHEME:- As a member of the NAEA, we subscribe to a Client Money Protection Scheme which is a compensation scheme providing compensation to landlords, tenants, and other clients should an agent misappropriate their rent, deposit or other client funds. The scheme is arranged by Propertymark which is the organisation that combines the ARLA, NAEA, NAVA, ICBA, APIP and NFoPP Awarding Bodies into a single brand. Our client money protection certificate is available to see on the Glovers website.

GENERAL DATA PROTECTION REGULATIONS 2018:- Our Privacy Notice reflects the changes introduced by the General Data Protection Regulations (GDPR), and it sets out how we will collect and use your personal information and what your individual data protection and privacy rights are under the GDPR. Please view our Privacy Notice in full in the 'contact us' section of our website: glovers.uk.com In order to ensure our continued compliance with data protection and privacy laws, we may update the Privacy Policy from time to time.