

Chyandour Place, Penzance TR18

Guide Price £160,000

🛏 2 🚿 1 🚗 1



Offered to the market with NO ONWARD CHAIN is this two bedroom mid terrace cottage that can be located to the outskirts of Penzance town. The property, despite requiring a degree of modernisation, benefits from uPVC double glazing and gas central heating.



ANDREW
EXELBY
ESTATE AGENTS

Key Features

- OFFERED TO THE MARKET WITH NO ONWARD CHAIN
- UPVC DOUBLE GLAZING
- CLOSE PROXIMITY TO NEARBY BEACHES AND THE TOWN
- EPC RATING - D64 / COUNCIL TAX BAND - B
- TWO BEDROOM MID-TERRACE COTTAGE
- GAS CENTRAL HEATING
- IDEAL FIRST TIME PURCHASE
-
-

GROUND FLOOR

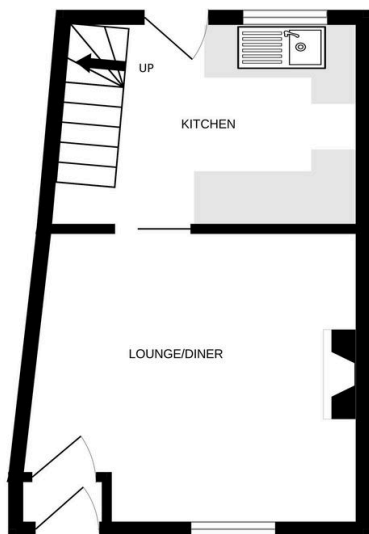

1ST FLOOR

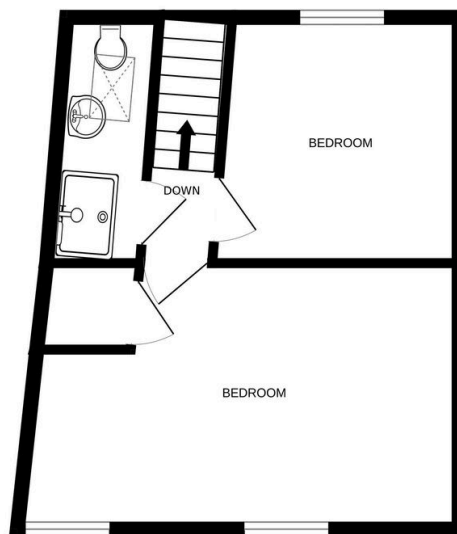

Whilst every attempt has been made to ensure the accuracy of the floorplan contained here, measurements of doors, windows, rooms and any other items are approximate and no responsibility is taken for any error, omission or mis-statement. This plan is for illustrative purposes only and should be used as such by any prospective purchaser. The services, systems and appliances shown have not been tested and no guarantee as to their operability or efficiency can be given.
Made with Metropix 62025