



See More Online

# KFB: Key Facts For Buyers

A Guide to This Property & the Local Area

Tuesday 24<sup>th</sup> September 2024



## THE GREEN, LITTLE ELLINGHAM, ATTLEBOROUGH, NR17

### Whittley Parish | Attleborough

Suva House, Queens Square Attleborough NR17 2AF

01953 711839

nick@whittleyparish.com

www.whittleyparish.com



# Property Overview



## Property

<b>Type:</b>	Detached	<b>Tenure:</b>	Freehold
<b>Bedrooms:</b>	4		
<b>Floor Area:</b>	1,323 ft <sup>2</sup> / 123 m <sup>2</sup>		
<b>Plot Area:</b>	0.13 acres		
<b>Year Built :</b>	1976-1982		
<b>Council Tax :</b>	Band D		
<b>Annual Estimate:</b>	£2,219		
<b>Title Number:</b>	NK218630		

## Local Area

<b>Local Authority:</b>	Norfolk
<b>Conservation Area:</b>	No
<b>Flood Risk:</b>	
• Rivers & Seas	No Risk
• Surface Water	Medium

### Estimated Broadband Speeds (Standard - Superfast - Ultrafast)

<b>17</b> mb/s	<b>1000</b> mb/s

### Mobile Coverage: (based on calls indoors)



### Satellite/Fibre TV Availability:













## THE GREEN, LITTLE ELLINGHAM, ATTLEBOROUGH, NR17



Floor 0

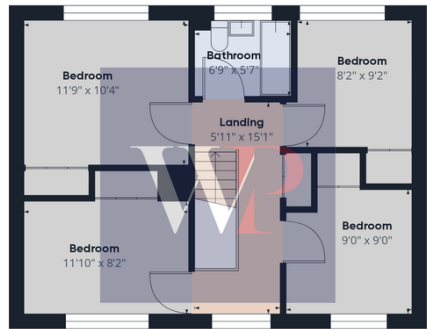

Floor 1



**Approximate total area<sup>(1)</sup>**  
1337.95 ft<sup>2</sup>  
**Reduced headroom**  
15.82 ft<sup>2</sup>

(1) Excluding balconies and terraces

Reduced headroom  
..... Below 5 ft

While every attempt has been made to ensure accuracy, all measurements are approximate, not to scale. This floor plan is for illustrative purposes only.

Calculations are based on RICS IPMS 3C standard.

GIRAFFE360



# THE GREEN, LITTLE ELLINGHAM, ATTLEBOROUGH, NR17





## THE GREEN, LITTLE ELLINGHAM, ATTLEBOROUGH, NR17

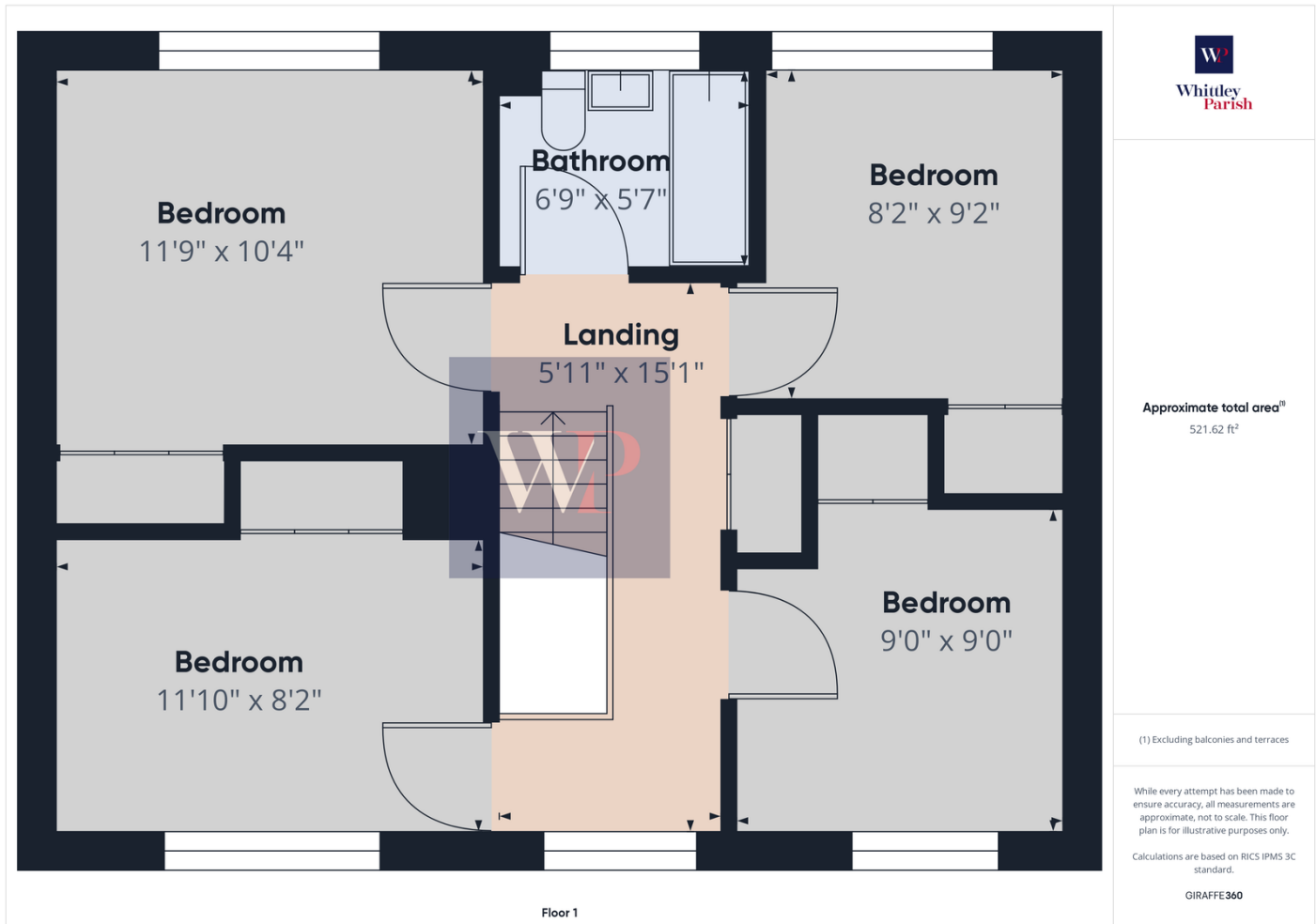



Little Ellingham, ATTLEBOROUGH, NR17

Energy rating

**D**

Valid until 21.11.2031

Score	Energy rating	Current	Potential
92+	<b>A</b>		
81-91	<b>B</b>		
69-80	<b>C</b>		76   C
55-68	<b>D</b>	59   D	
39-54	<b>E</b>		
21-38	<b>F</b>		
1-20	<b>G</b>		





### Additional EPC Data

<b>Property Type:</b>	Detached house
<b>Walls:</b>	Cavity wall, filled cavity
<b>Walls Energy:</b>	Good
<b>Roof:</b>	Pitched, 250 mm loft insulation
<b>Roof Energy:</b>	Good
<b>Window:</b>	Fully double glazed
<b>Window Energy:</b>	Average
<b>Main Heating:</b>	Boiler and radiators, oil
<b>Main Heating Energy:</b>	Average
<b>Main Heating Controls:</b>	Programmer, room thermostat and TRVs
<b>Main Heating Controls Energy:</b>	Good
<b>Hot Water System:</b>	From main system
<b>Hot Water Energy Efficiency:</b>	Average
<b>Lighting:</b>	Low energy lighting in 31% of fixed outlets
<b>Lighting Energy:</b>	Average
<b>Floors:</b>	Solid, no insulation (assumed)
<b>Secondary Heating:</b>	Room heaters, dual fuel (mineral and wood)
<b>Total Floor Area:</b>	123 m <sup>2</sup>

# Area Schools

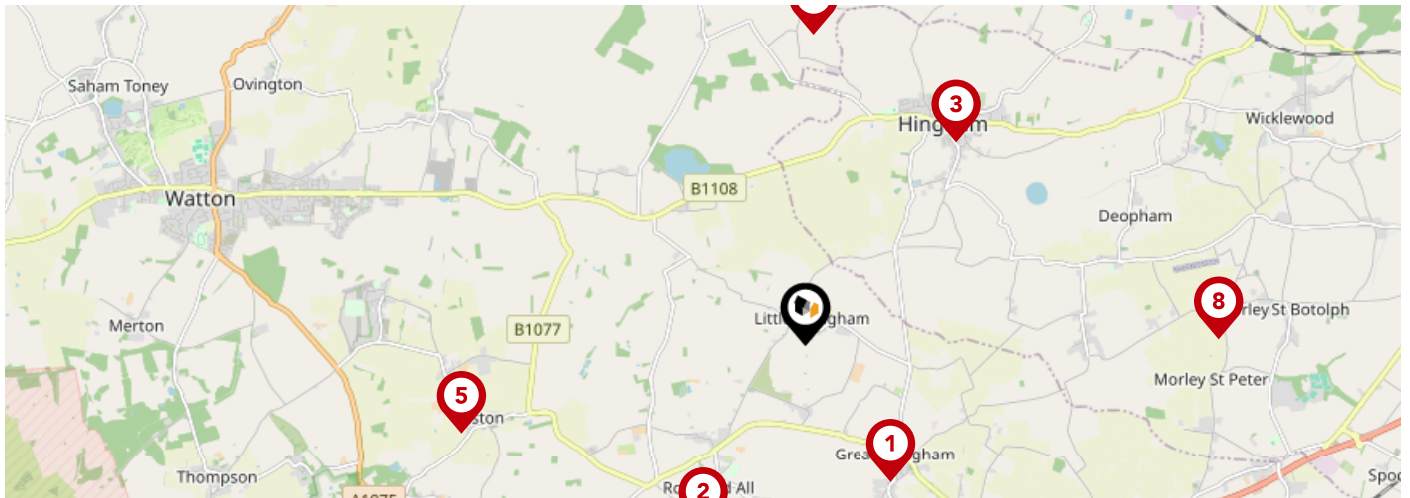

	Nursery	Primary	Secondary	College	Private
<b>1</b> <b>Great Ellingham Primary School</b> Ofsted Rating: Good   Pupils: 177   Distance:1.45	<input type="checkbox"/>	<input checked="" type="checkbox"/>	<input type="checkbox"/>	<input type="checkbox"/>	<input type="checkbox"/>
<b>2</b> <b>Rocklands Community Primary School</b> Ofsted Rating: Good   Pupils: 71   Distance:1.9	<input type="checkbox"/>	<input checked="" type="checkbox"/>	<input type="checkbox"/>	<input type="checkbox"/>	<input type="checkbox"/>
<b>3</b> <b>Hingham Primary School</b> Ofsted Rating: Good   Pupils: 171   Distance:2.29	<input type="checkbox"/>	<input checked="" type="checkbox"/>	<input type="checkbox"/>	<input type="checkbox"/>	<input type="checkbox"/>
<b>4</b> <b>Kingsbrook School</b> Ofsted Rating: Good   Pupils: 14   Distance:2.8	<input type="checkbox"/>	<input type="checkbox"/>	<input checked="" type="checkbox"/>	<input type="checkbox"/>	<input type="checkbox"/>
<b>5</b> <b>Caston Church of England Primary Academy</b> Ofsted Rating: Good   Pupils: 72   Distance:3.2	<input type="checkbox"/>	<input checked="" type="checkbox"/>	<input type="checkbox"/>	<input type="checkbox"/>	<input type="checkbox"/>
<b>6</b> <b>Attleborough Academy</b> Ofsted Rating: Good   Pupils: 932   Distance:3.62	<input type="checkbox"/>	<input type="checkbox"/>	<input checked="" type="checkbox"/>	<input type="checkbox"/>	<input type="checkbox"/>
<b>7</b> <b>Rosecroft Primary School</b> Ofsted Rating: Requires improvement   Pupils: 525   Distance:3.73	<input type="checkbox"/>	<input checked="" type="checkbox"/>	<input type="checkbox"/>	<input type="checkbox"/>	<input type="checkbox"/>
<b>8</b> <b>Morley Church of England Primary Academy</b> Ofsted Rating: Good   Pupils: 128   Distance:3.73	<input type="checkbox"/>	<input checked="" type="checkbox"/>	<input type="checkbox"/>	<input type="checkbox"/>	<input type="checkbox"/>

# Area Schools

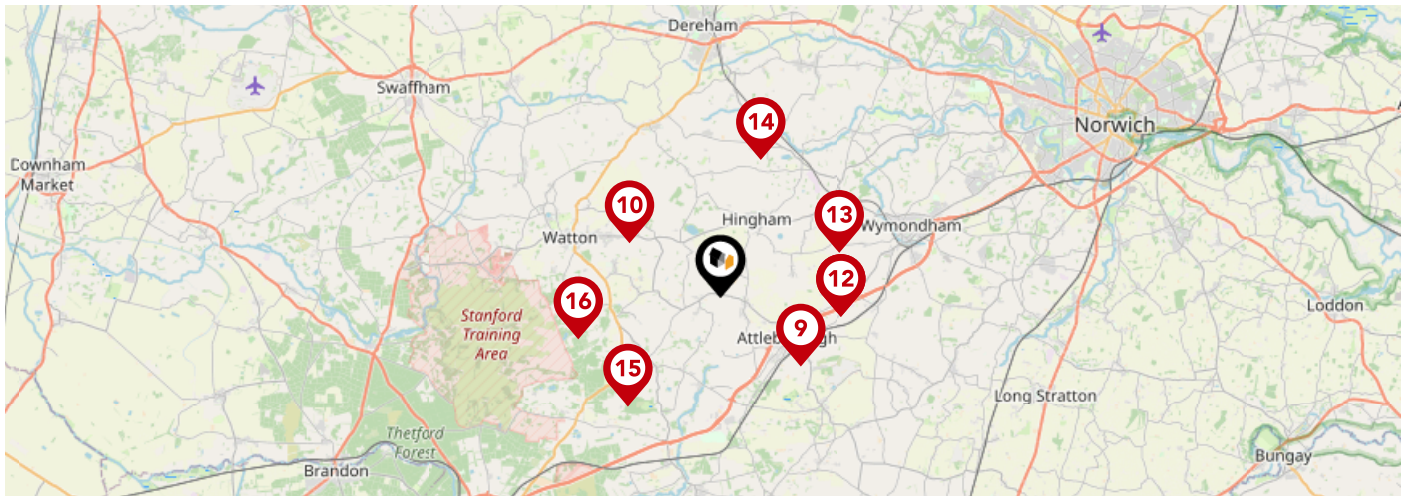

	Nursery	Primary	Secondary	College	Private
<p><b>9</b> <b>Attleborough Primary School</b> Ofsted Rating: Requires improvement   Pupils: 378   Distance:3.81</p>	<input type="checkbox"/>	<input checked="" type="checkbox"/>	<input type="checkbox"/>	<input type="checkbox"/>	<input type="checkbox"/>
<p><b>10</b> <b>St Peter and St Paul Church of England Primary Academy &amp; Nursery</b> Ofsted Rating: Good   Pupils: 191   Distance:3.87</p>	<input type="checkbox"/>	<input checked="" type="checkbox"/>	<input type="checkbox"/>	<input type="checkbox"/>	<input type="checkbox"/>
<p><b>11</b> <b>Wymondham College Prep School</b> Ofsted Rating: Outstanding   Pupils: 334   Distance:4.36</p>	<input type="checkbox"/>	<input checked="" type="checkbox"/>	<input type="checkbox"/>	<input type="checkbox"/>	<input type="checkbox"/>
<p><b>12</b> <b>Wymondham College</b> Ofsted Rating: Outstanding   Pupils: 1434   Distance:4.36</p>	<input type="checkbox"/>	<input type="checkbox"/>	<input checked="" type="checkbox"/>	<input type="checkbox"/>	<input type="checkbox"/>
<p><b>13</b> <b>Wicklewood Primary School and Nursery</b> Ofsted Rating: Outstanding   Pupils: 201   Distance:4.54</p>	<input type="checkbox"/>	<input checked="" type="checkbox"/>	<input type="checkbox"/>	<input type="checkbox"/>	<input type="checkbox"/>
<p><b>14</b> <b>Garvestone Community Primary School</b> Ofsted Rating: Good   Pupils: 68   Distance:5.17</p>	<input type="checkbox"/>	<input checked="" type="checkbox"/>	<input type="checkbox"/>	<input type="checkbox"/>	<input type="checkbox"/>
<p><b>15</b> <b>Great Hockham Primary School and Nursery</b> Ofsted Rating: Good   Pupils: 110   Distance:5.2</p>	<input type="checkbox"/>	<input checked="" type="checkbox"/>	<input type="checkbox"/>	<input type="checkbox"/>	<input type="checkbox"/>
<p><b>16</b> <b>Thompson Primary School</b> Ofsted Rating: Requires improvement   Pupils: 87   Distance:5.38</p>	<input type="checkbox"/>	<input checked="" type="checkbox"/>	<input type="checkbox"/>	<input type="checkbox"/>	<input type="checkbox"/>

# Area

## Transport (National)

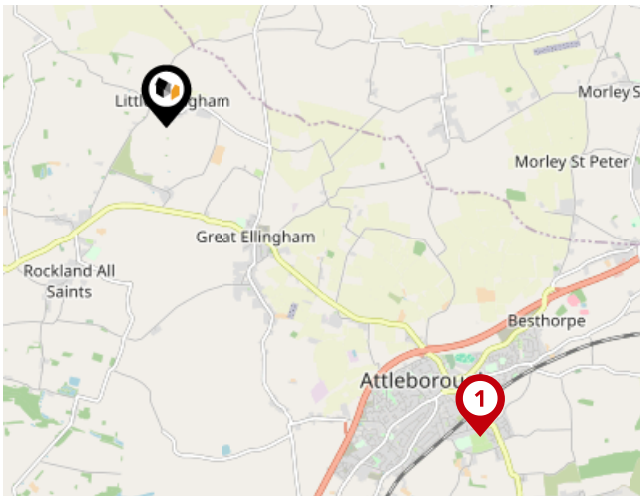

### National Rail Stations

Pin	Name	Distance
1	Attleborough Rail Station	3.97 miles
2	Eccles Road Rail Station	5.79 miles
3	Wymondham Abbey (Mid Norfolk Railway)	6.36 miles

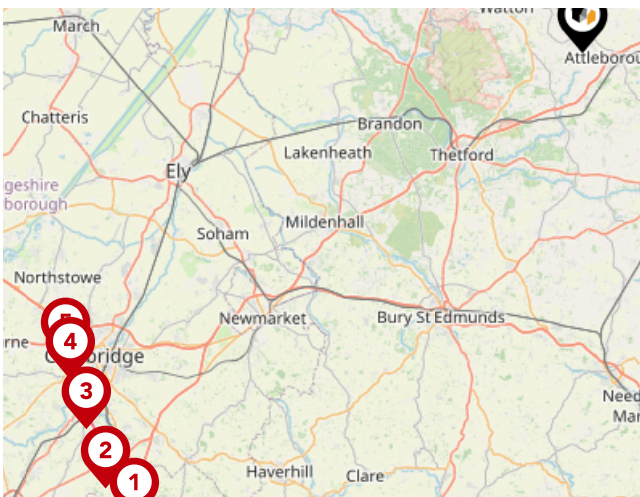

### Trunk Roads/Motorways

Pin	Name	Distance
1	M11 J9	47 miles
2	M11 J10	46.78 miles
3	M11 J11	45.16 miles
4	M11 J13	43.97 miles
5	M11 J14	43.55 miles



### Airports/Helipads

Pin	Name	Distance
1	Stansted Airport	54.59 miles
2	Southend-on-Sea	69.02 miles
3	Silvertown	82.3 miles
4	Luton Airport	73.22 miles



# Area

## Transport (Local)

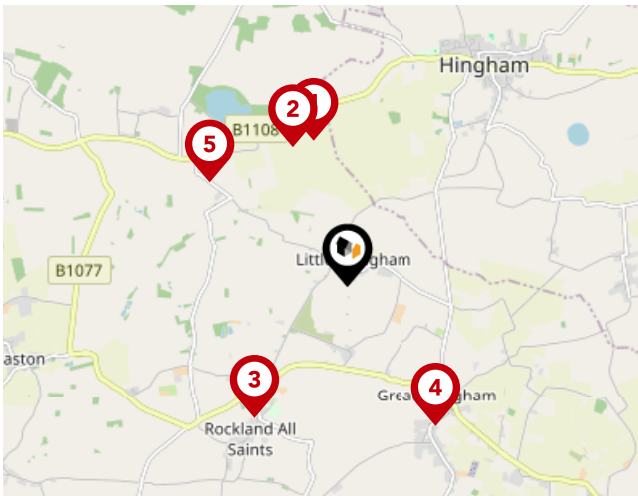

### Bus Stops/Stations

Pin	Name	Distance
1	Tollgate Farm	1.36 miles
2	Breckland Crematorium	1.35 miles
3	Village Sign	1.44 miles
4	Chequers Lane	1.49 miles
5	Bus Shelter	1.56 miles

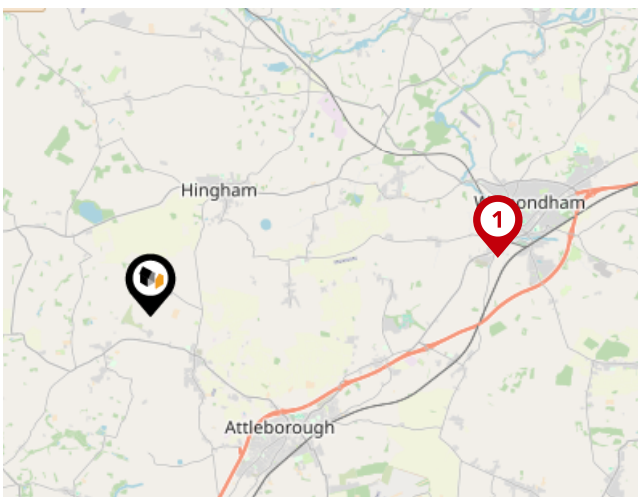

### Local Connections

Pin	Name	Distance
1	Wymondham Abbey (Mid Norfolk Railway)	6.35 miles



### Whittley Parish | Attleborough

---

At Whittley Parish, we strive to offer the best experience for all of our valued clients. We employ an experienced team and support our people with the best processes, cutting edge technology, marketing and training. We continue to improve and learn from feedback to strive to be the best at what we do and achieve.

Our proactive approach combined with advertising across four major property portals (Rightmove, Zoopla, onthemarket.com and Primelocation) as well as on social media platforms; coupled with our large database of registered applicants allows us to promote our properties to the widest target market.

With family roots still at the heart of all operations, Alex Parish ensures the original ethos and vision continues to run throughout the company's core, never comprising the personal service its reputation has been built upon.



### Testimonial 1



It was a pleasure doing business with the Attleborough branch. Kept to every promise made and acted really fast. Made a stressful time far less stressful.

### Testimonial 2



We asked Whittley Parish Diss to carry out a house valuation for us. Alex Parish came to do the job - he was kind, considerate and professional. The process was thorough but yet quick and easy for us. We couldn't ask for more - many thanks.

### Testimonial 3



The whole team at Whittley Parish were first class from first introduction to final sale. With lots of estate agents in the Long Stratton area, this is the only one you need to know. Excellent would highly recommend.



[/whittleyparishmanagementltd](#)



[/whittleyparish](#)



[/whittleyparish/?hl=en](#)



## Important - Please Read

---

These particulars do not constitute any part of an offer or contract. All statements in these details are made without liability on the part of Whittle Parish | Attleborough or the seller.

They should not be relied upon as a statement or representation of fact and, although believed to be correct, are not guaranteed and form no part of an offer or contract. Any intending buyers must satisfy themselves as to their correctness.

Please note that all appliances and heating systems are not tested by Whittle Parish | Attleborough and therefore no warranties can be given as to their good working order.



# Whittleby Parish | Attleborough

## Data Quality

We are committed to comprehensive property data being made available upfront to make the home buying and selling process quicker, easier and cheaper. This is why we have partnered with Sprift, the UK's leading supplier of property-specific data.



### Contains public sector information licensed under the Open Government License v3.0

The information contained within this report is for general information purposes only and to act as a guide to the best way to market your property for the asking price.

Sprift Technologies Ltd aggregate this data from a wide variety of sources and while we endeavour to keep the information up to date and correct, we make no representations or warranties of any kind, express or implied, about the completeness, accuracy, reliability, of the information or related graphics contained within this report for any purpose.

Any reliance you place on such information is therefore strictly at your own risk. In no event will we be liable for any loss or damage including without limitation, indirect or consequential loss or damage, or any loss or damage whatsoever arising from loss of data or profits arising out of, or in connection with, the use of this report.



### Whittleby Parish | Attleborough

Suva House, Queens Square Attleborough

NR17 2AF

01953 711839

[nick@whittlebyparish.com](mailto:nick@whittlebyparish.com)

[www.whittlebyparish.com](http://www.whittlebyparish.com)

