



See More Online

# KFB: Key Facts For Buyers

A Guide to This Property & the Local Area

Tuesday 24<sup>th</sup> September 2024

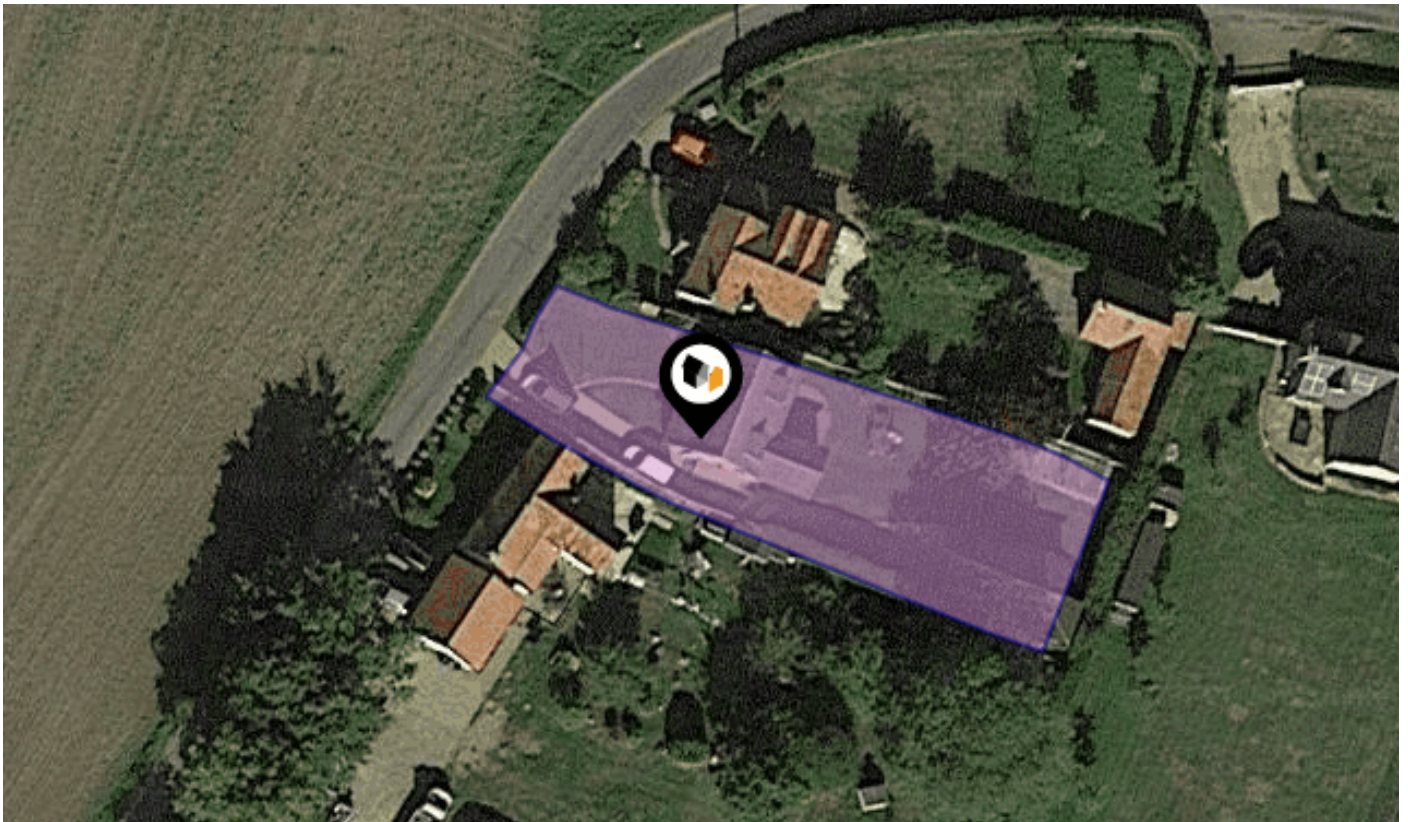

**BOW STREET, GREAT ELLINGHAM, ATTLEBOROUGH, NR17**

## Whittley Parish | Attleborough

Suva House, Queens Square Attleborough NR17 2AF

01953 711839

nick@whittleyparish.com

www.whittleyparish.com



# Property Overview



## Property



**Type:** Detached  
**Bedrooms:** 4  
**Plot Area:** 0.18 acres  
**Year Built :** 1967-1975  
**Council Tax :** Band D  
**Annual Estimate:** £2,219  
**Title Number:** NK160436

**Tenure:** Freehold

## Local Area

**Local Authority:** Norfolk  
**Conservation Area:** No  
**Flood Risk:**  
 • Rivers & Seas: No Risk  
 • Surface Water: Very Low

**Estimated Broadband Speeds**  
 (Standard - Superfast - Ultrafast)

**3** mb/s      **74** mb/s      **1000** mb/s  
            

**Mobile Coverage:**  
 (based on calls indoors)



**Satellite/Fibre TV Availability:**











## BOW STREET, GREAT ELLINGHAM, ATTLEBOROUGH, NR17

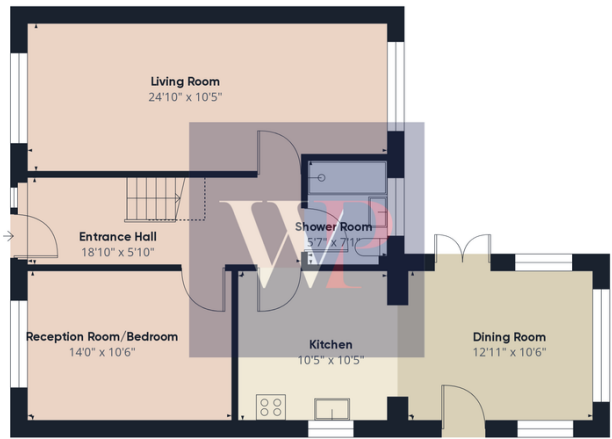

Floor 0 Building 1

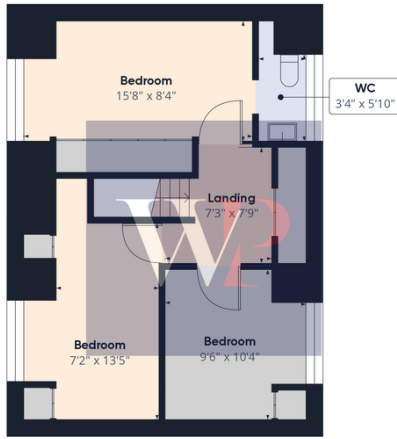

Floor 1 Building 1



Approximate total area<sup>(1)</sup>  
1263.47 ft<sup>2</sup>  
Reduced headroom  
10.55 ft<sup>2</sup>

(1) Excluding balconies and terraces

Reduced headroom  
..... Below 5 ft

While every attempt has been made to ensure accuracy, all measurements are approximate, not to scale. This floor plan is for illustrative purposes only.  
Calculations are based on RICS IPMS 3C standard.

GIRAFFE360



**BOW STREET, GREAT ELLINGHAM, ATTLEBOROUGH,  
NR17**

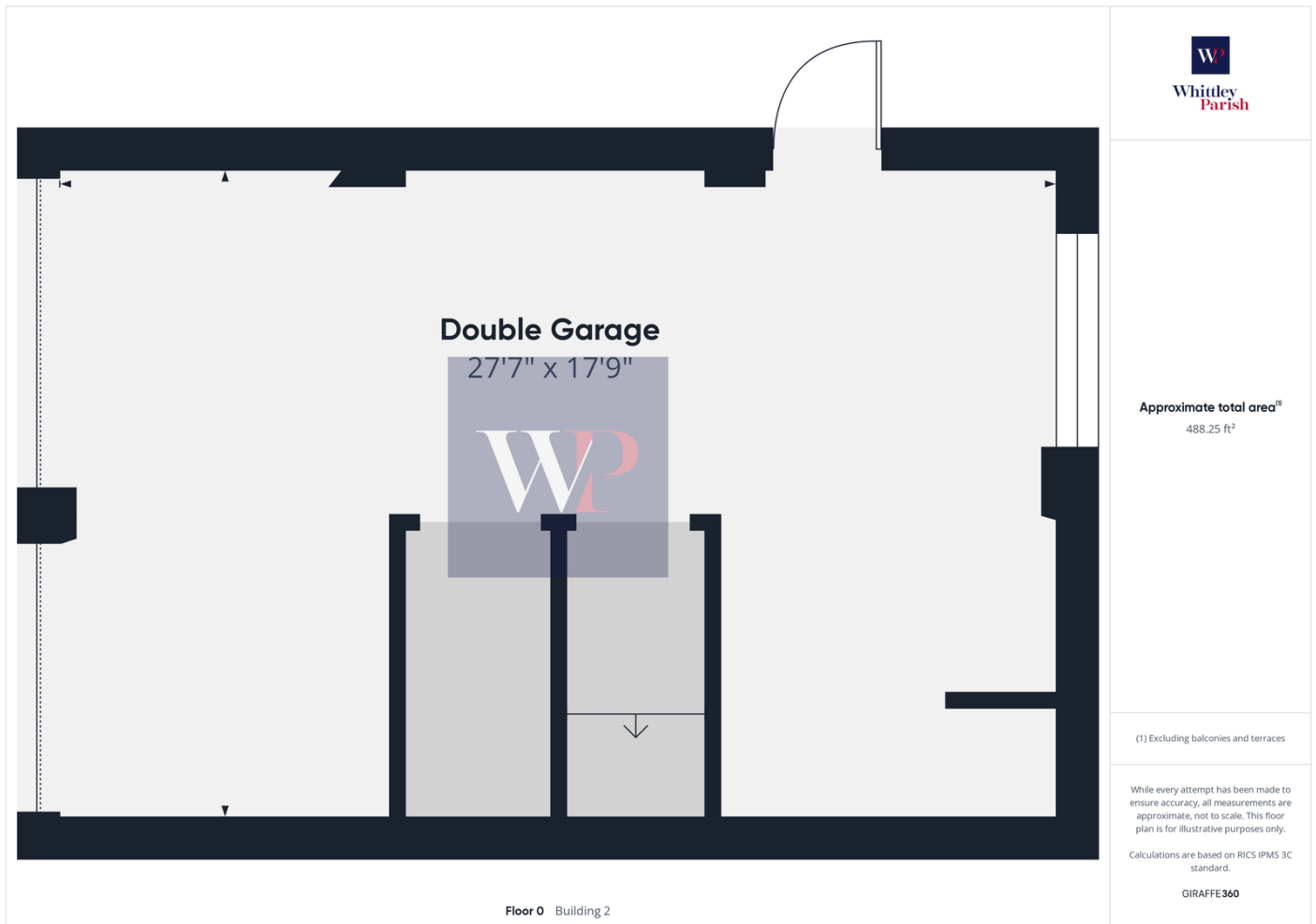

# Area Schools

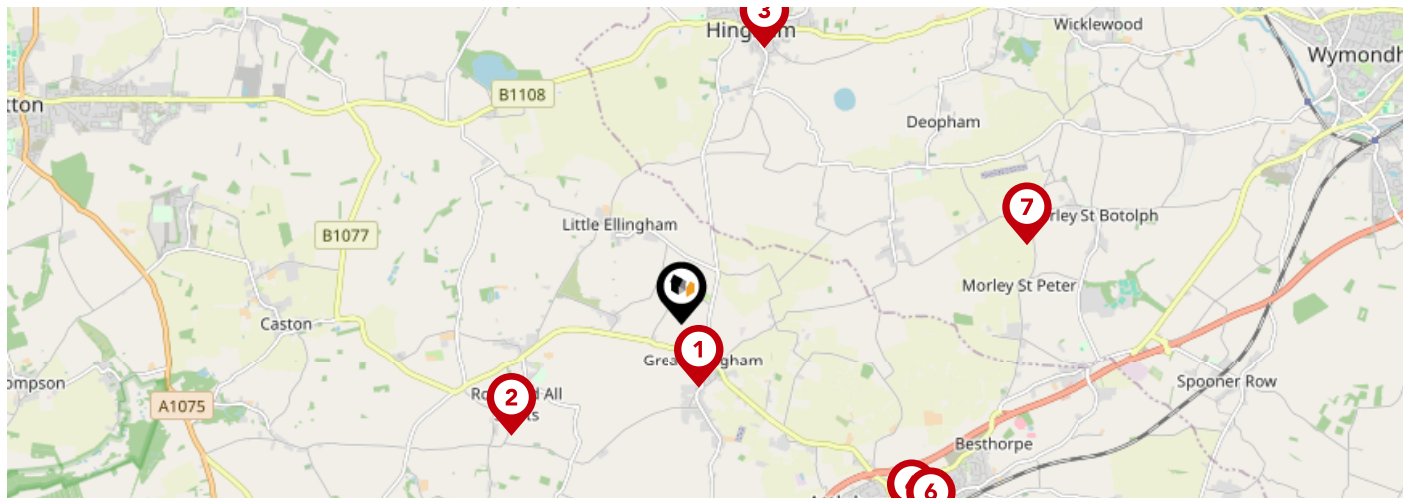

|  | Nursery                  | Primary                             | Secondary                           | College                  | Private                  |
|--|--------------------------|-------------------------------------|-------------------------------------|--------------------------|--------------------------|
| <b>1</b> <b>Great Ellingham Primary School</b><br>Ofsted Rating: Good   Pupils: 177   Distance:0.6               | <input type="checkbox"/> | <input checked="" type="checkbox"/> | <input type="checkbox"/>            | <input type="checkbox"/> | <input type="checkbox"/> |
| <b>2</b> <b>Rocklands Community Primary School</b><br>Ofsted Rating: Good   Pupils: 71   Distance:1.84           | <input type="checkbox"/> | <input checked="" type="checkbox"/> | <input type="checkbox"/>            | <input type="checkbox"/> | <input type="checkbox"/> |
| <b>3</b> <b>Hingham Primary School</b><br>Ofsted Rating: Good   Pupils: 171   Distance:2.61                      | <input type="checkbox"/> | <input checked="" type="checkbox"/> | <input type="checkbox"/>            | <input type="checkbox"/> | <input type="checkbox"/> |
| <b>4</b> <b>Attleborough Academy</b><br>Ofsted Rating: Good   Pupils: 932   Distance:2.73                        | <input type="checkbox"/> | <input type="checkbox"/>            | <input checked="" type="checkbox"/> | <input type="checkbox"/> | <input type="checkbox"/> |
| <b>5</b> <b>Rosecroft Primary School</b><br>Ofsted Rating: Requires improvement   Pupils: 525   Distance:2.87    | <input type="checkbox"/> | <input checked="" type="checkbox"/> | <input type="checkbox"/>            | <input type="checkbox"/> | <input type="checkbox"/> |
| <b>6</b> <b>Attleborough Primary School</b><br>Ofsted Rating: Requires improvement   Pupils: 378   Distance:2.92 | <input type="checkbox"/> | <input checked="" type="checkbox"/> | <input type="checkbox"/>            | <input type="checkbox"/> | <input type="checkbox"/> |
| <b>7</b> <b>Morley Church of England Primary Academy</b><br>Ofsted Rating: Good   Pupils: 128   Distance:3.2     | <input type="checkbox"/> | <input checked="" type="checkbox"/> | <input type="checkbox"/>            | <input type="checkbox"/> | <input type="checkbox"/> |
| <b>8</b> <b>Kingsbrook School</b><br>Ofsted Rating: Good   Pupils: 14   Distance:3.49                            | <input type="checkbox"/> | <input type="checkbox"/>            | <input checked="" type="checkbox"/> | <input type="checkbox"/> | <input type="checkbox"/> |



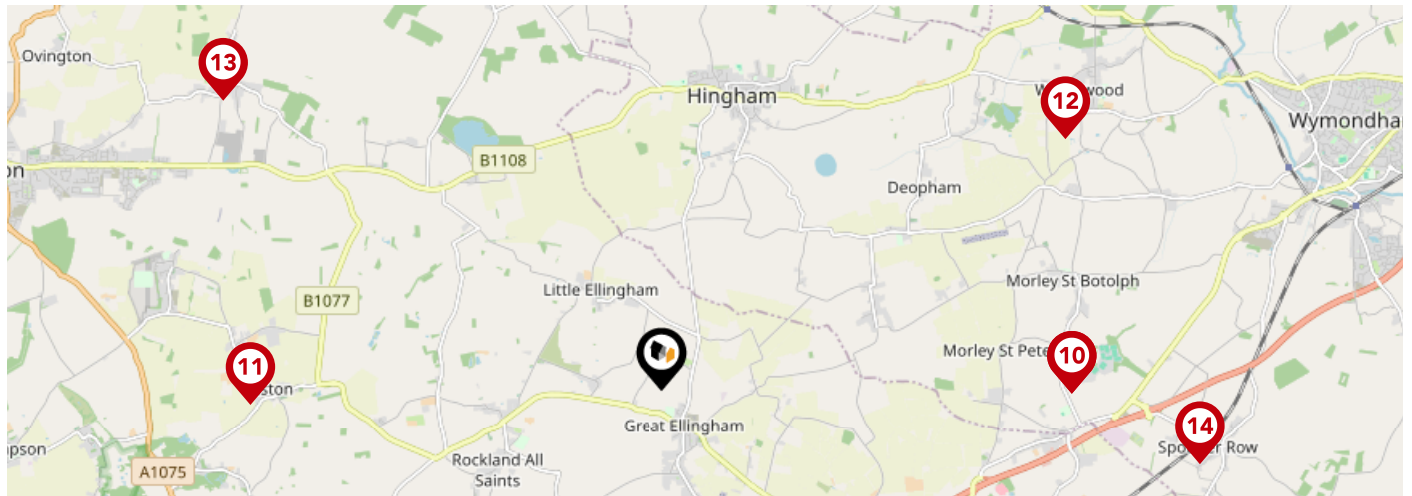

|  | Nursery                  | Primary                             | Secondary                           | College                  | Private                  |
|--|--------------------------|-------------------------------------|-------------------------------------|--------------------------|--------------------------|
| <p><b>9</b> <b>Wymondham College Prep School</b><br/>Ofsted Rating: Outstanding   Pupils: 334   Distance:3.69</p>                                  | <input type="checkbox"/> | <input checked="" type="checkbox"/> | <input type="checkbox"/>            | <input type="checkbox"/> | <input type="checkbox"/> |
| <p><b>10</b> <b>Wymondham College</b><br/>Ofsted Rating: Outstanding   Pupils: 1434   Distance:3.69</p>  | <input type="checkbox"/> | <input type="checkbox"/>            | <input checked="" type="checkbox"/> | <input type="checkbox"/> | <input type="checkbox"/> |
| <p><b>11</b> <b>Caston Church of England Primary Academy</b><br/>Ofsted Rating: Good   Pupils: 72   Distance:3.71</p>                              | <input type="checkbox"/> | <input checked="" type="checkbox"/> | <input type="checkbox"/>            | <input type="checkbox"/> | <input type="checkbox"/> |
| <p><b>12</b> <b>Wicklewood Primary School and Nursery</b><br/>Ofsted Rating: Outstanding   Pupils: 201   Distance:4.28</p>                         | <input type="checkbox"/> | <input checked="" type="checkbox"/> | <input type="checkbox"/>            | <input type="checkbox"/> | <input type="checkbox"/> |
| <p><b>13</b> <b>St Peter and St Paul Church of England Primary Academy &amp; Nursery</b><br/>Ofsted Rating: Good   Pupils: 191   Distance:4.74</p> | <input type="checkbox"/> | <input checked="" type="checkbox"/> | <input type="checkbox"/>            | <input type="checkbox"/> | <input type="checkbox"/> |
| <p><b>14</b> <b>Spooner Row Primary School</b><br/>Ofsted Rating: Good   Pupils: 103   Distance:4.9</p>  | <input type="checkbox"/> | <input checked="" type="checkbox"/> | <input type="checkbox"/>            | <input type="checkbox"/> | <input type="checkbox"/> |
| <p><b>15</b> <b>Old Buckenham Primary School and Nursery</b><br/>Ofsted Rating: Good   Pupils: 194   Distance:5.1</p>                              | <input type="checkbox"/> | <input checked="" type="checkbox"/> | <input type="checkbox"/>            | <input type="checkbox"/> | <input type="checkbox"/> |
| <p><b>16</b> <b>Chapel Green School</b><br/>Ofsted Rating: Good   Pupils: 174   Distance:5.13</p>  | <input type="checkbox"/> | <input type="checkbox"/>            | <input checked="" type="checkbox"/> | <input type="checkbox"/> | <input type="checkbox"/> |

# Area

## Transport (National)

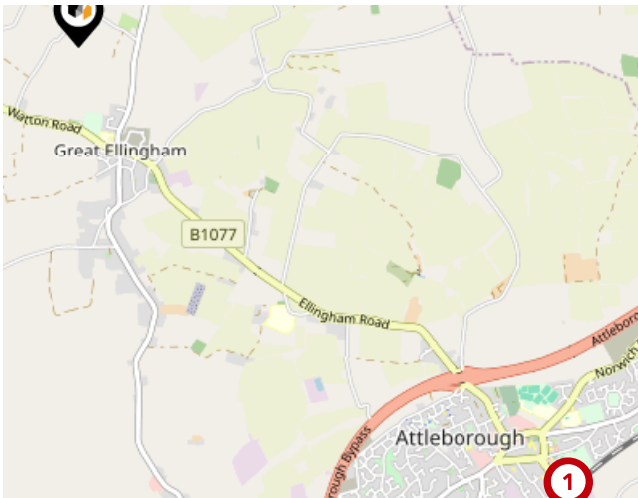

### National Rail Stations

| Pin | Name                                  | Distance   |
|-----|---------------------------------------|------------|
| 1   | Attleborough Rail Station             | 3.07 miles |
| 2   | Eccles Road Rail Station              | 5.1 miles  |
| 3   | Wymondham Abbey (Mid Norfolk Railway) | 5.9 miles  |

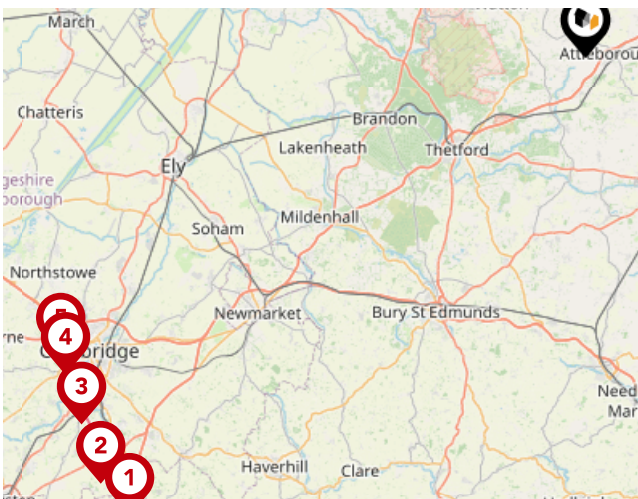

### Trunk Roads/Motorways

| Pin | Name    | Distance    |
|-----|---------|-------------|
| 1   | M11 J9  | 46.97 miles |
| 2   | M11 J10 | 46.81 miles |
| 3   | M11 J11 | 45.26 miles |
| 4   | M11 J13 | 44.15 miles |
| 5   | M11 J14 | 43.76 miles |

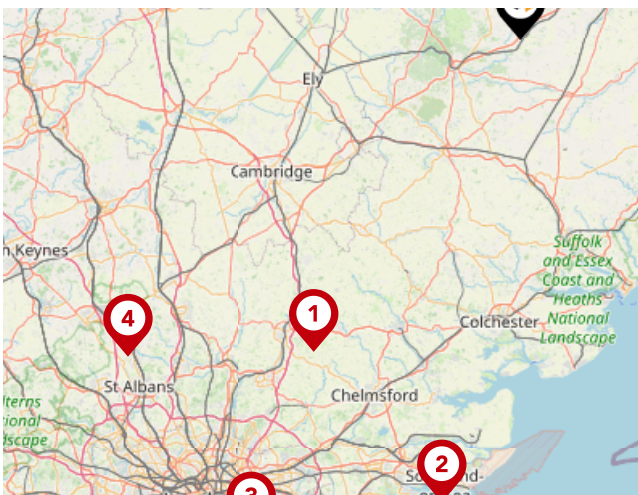

### Airports/Helipads

| Pin | Name             | Distance    |
|-----|------------------|-------------|
| 1   | Stansted Airport | 54.38 miles |
| 2   | Southend-on-Sea  | 68.48 miles |
| 3   | Silvertown       | 82.02 miles |
| 4   | Luton Airport    | 73.29 miles |

# Area

## Transport (Local)

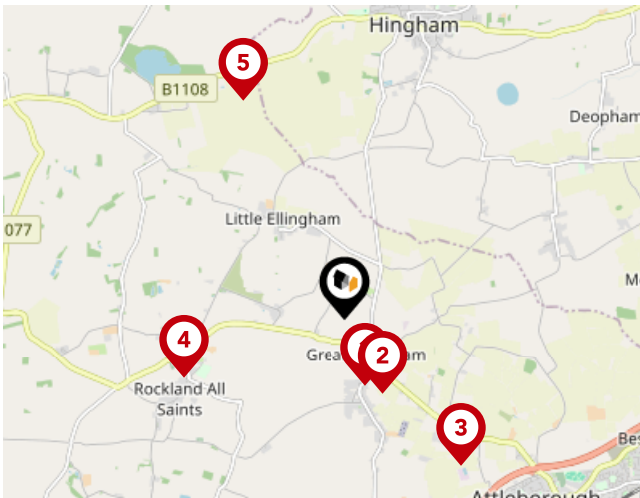

### Bus Stops/Stations

| Pin | Name                  | Distance   |
|-----|-----------------------|------------|
| 1   | Chequers Lane         | 0.63 miles |
| 2   | Green                 | 0.75 miles |
| 3   | St Luke's Health Care | 1.69 miles |
| 4   | Village Sign          | 1.54 miles |
| 5   | Tollgate Farm         | 2.18 miles |

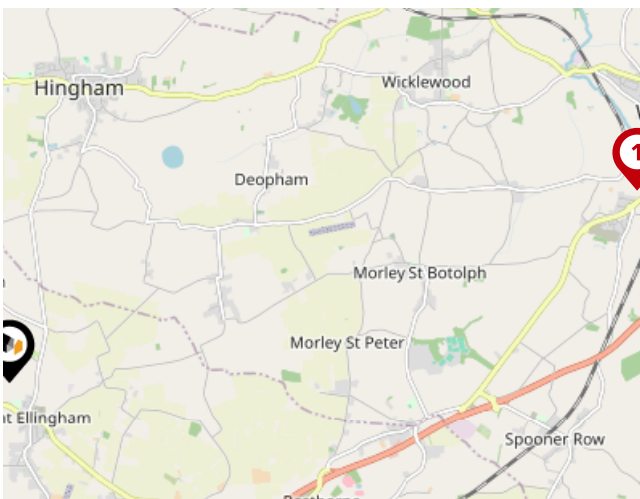

### Local Connections

| Pin | Name                                  | Distance  |
|-----|---------------------------------------|-----------|
| 1   | Wymondham Abbey (Mid Norfolk Railway) | 5.9 miles |

# Market House Price Statistics



10 Year History of Average House Prices by Property Type in NR17

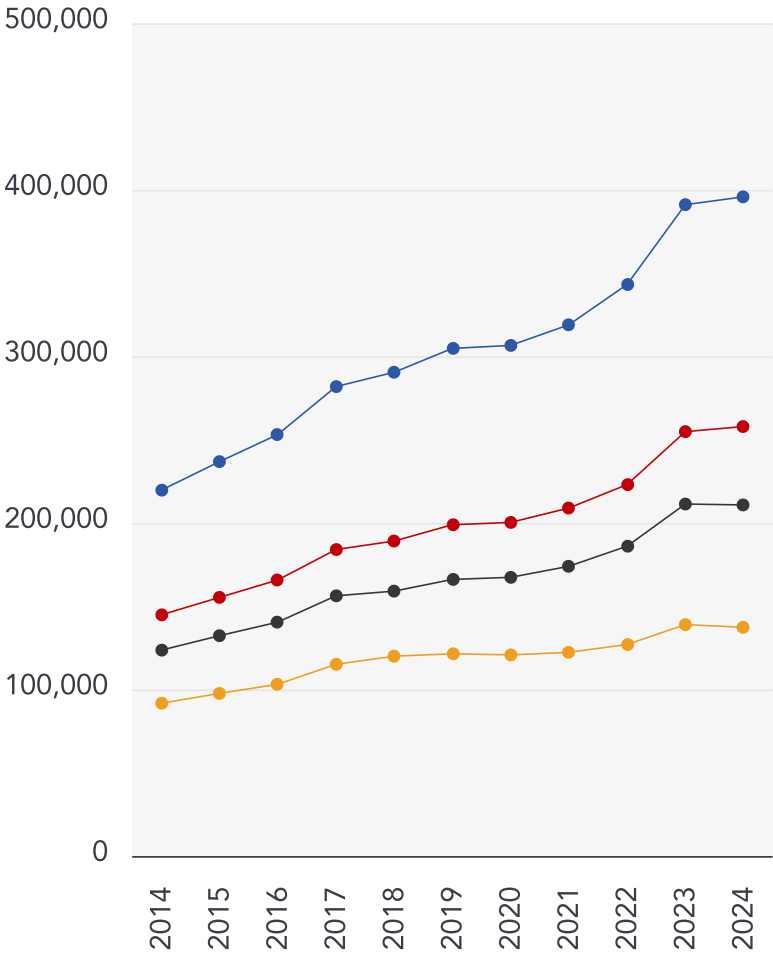

Detached

**+80.17%**

Semi-Detached

**+78.07%**

Terraced

**+70.53%**

Flat

**+49.65%**



### Whittley Parish | Attleborough

---

At Whittley Parish, we strive to offer the best experience for all of our valued clients. We employ an experienced team and support our people with the best processes, cutting edge technology, marketing and training. We continue to improve and learn from feedback to strive to be the best at what we do and achieve.

Our proactive approach combined with advertising across four major property portals (Rightmove, Zoopla, onthemarket.com and Primelocation) as well as on social media platforms; coupled with our large database of registered applicants allows us to promote our properties to the widest target market.

With family roots still at the heart of all operations, Alex Parish ensures the original ethos and vision continues to run throughout the company's core, never comprising the personal service its reputation has been built upon.



### Testimonial 1



It was a pleasure doing business with the Attleborough branch. Kept to every promise made and acted really fast. Made a stressful time far less stressful.

### Testimonial 2



We asked Whittley Parish Diss to carry out a house valuation for us. Alex Parish came to do the job - he was kind, considerate and professional. The process was thorough but yet quick and easy for us. We couldn't ask for more - many thanks.

### Testimonial 3



The whole team at Whittley Parish were first class from first introduction to final sale. With lots of estate agents in the Long Stratton area, this is the only one you need to know. Excellent would highly recommend.



[/whittleyparishmanagementltd](#)



[/whittleyparish](#)



[/whittleyparish/?hl=en](#)

# Whittleby Parish | Attleborough

## Data Quality

We are committed to comprehensive property data being made available upfront to make the home buying and selling process quicker, easier and cheaper. This is why we have partnered with Sprift, the UK's leading supplier of property-specific data.



### Contains public sector information licensed under the Open Government License v3.0

The information contained within this report is for general information purposes only and to act as a guide to the best way to market your property for the asking price.

Sprift Technologies Ltd aggregate this data from a wide variety of sources and while we endeavour to keep the information up to date and correct, we make no representations or warranties of any kind, express or implied, about the completeness, accuracy, reliability, of the information or related graphics contained within this report for any purpose.

Any reliance you place on such information is therefore strictly at your own risk. In no event will we be liable for any loss or damage including without limitation, indirect or consequential loss or damage, or any loss or damage whatsoever arising from loss of data or profits arising out of, or in connection with, the use of this report.



### Whittleby Parish | Attleborough

Suva House, Queens Square Attleborough

NR17 2AF

01953 711839

[nick@whittlebyparish.com](mailto:nick@whittlebyparish.com)

[www.whittlebyparish.com](http://www.whittlebyparish.com)

