

SIDE ELEVATION

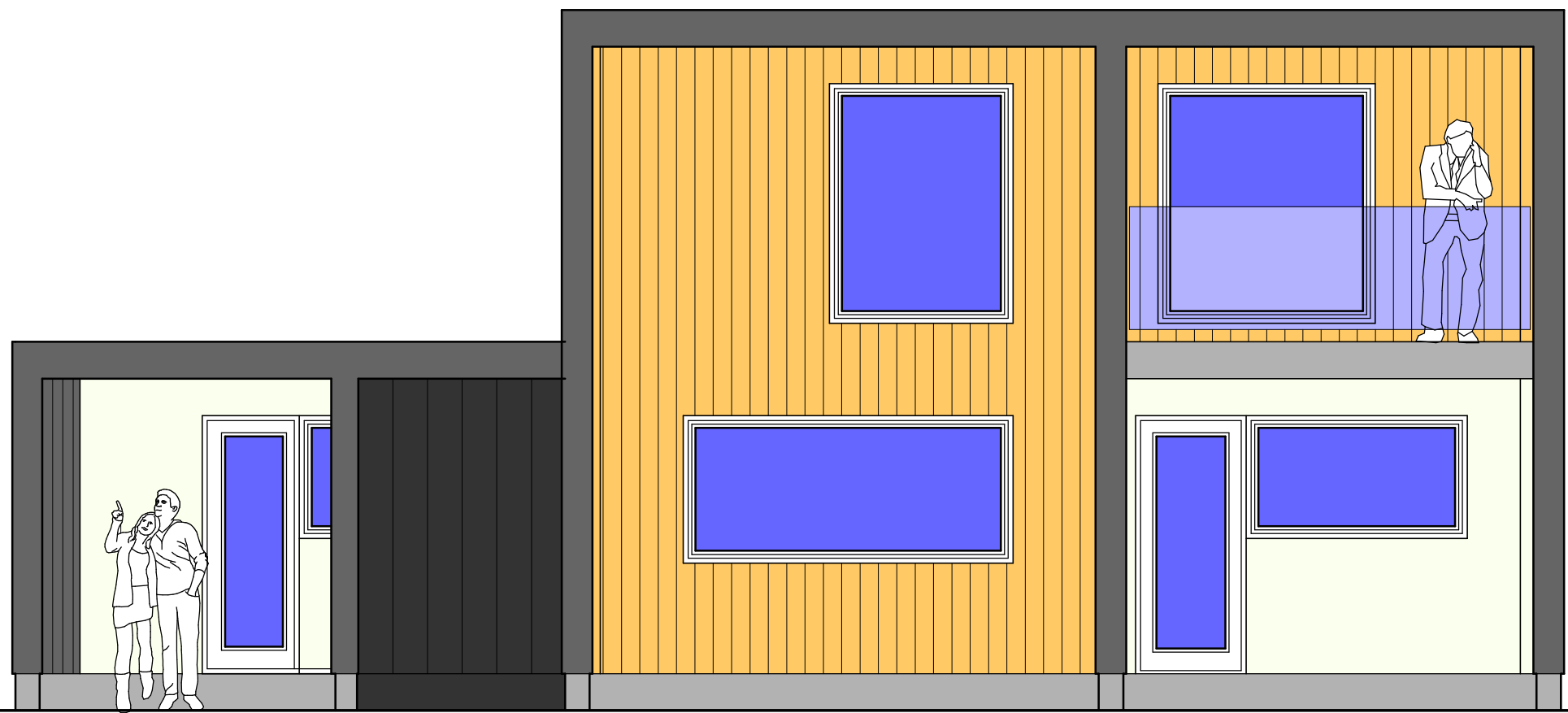

FRONT ELEVATION

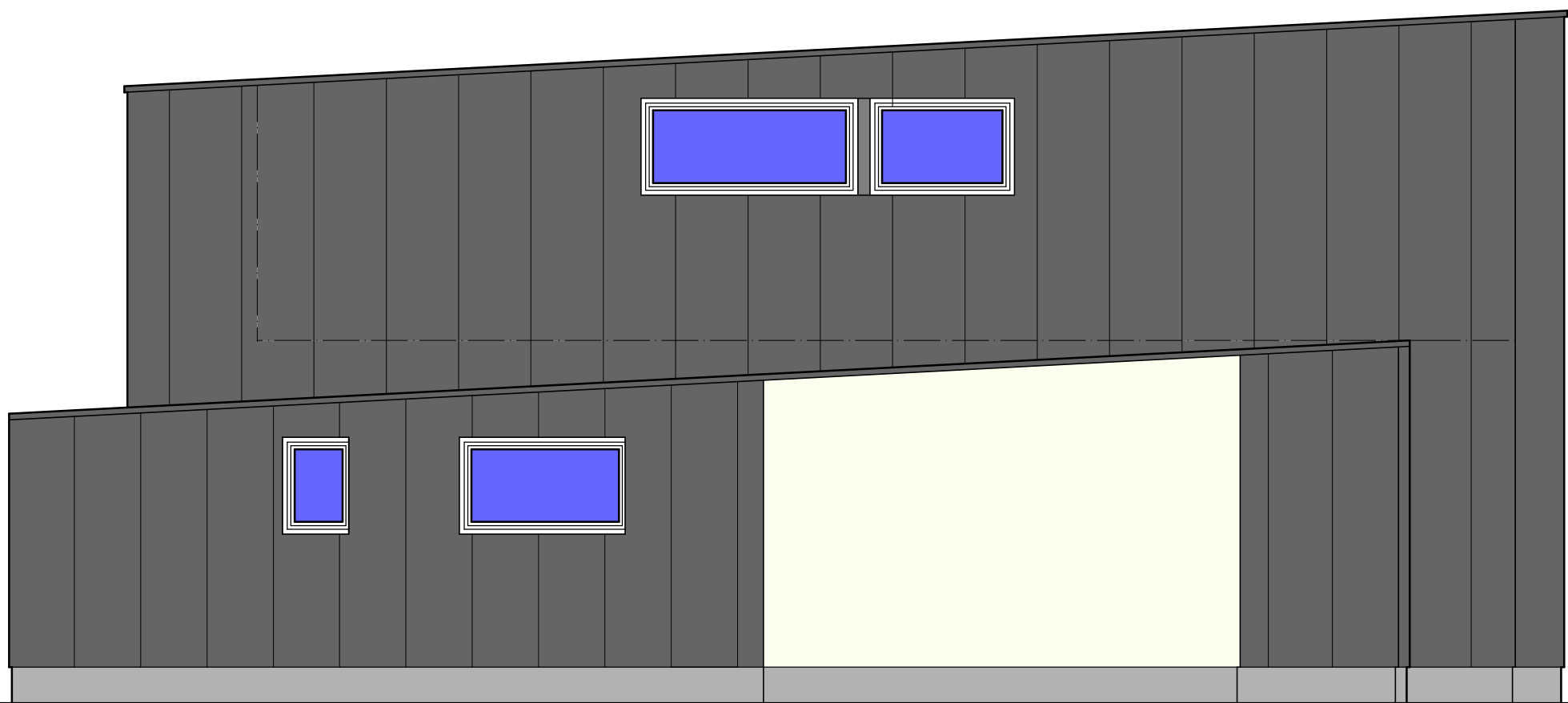

SIDE ELEVATION

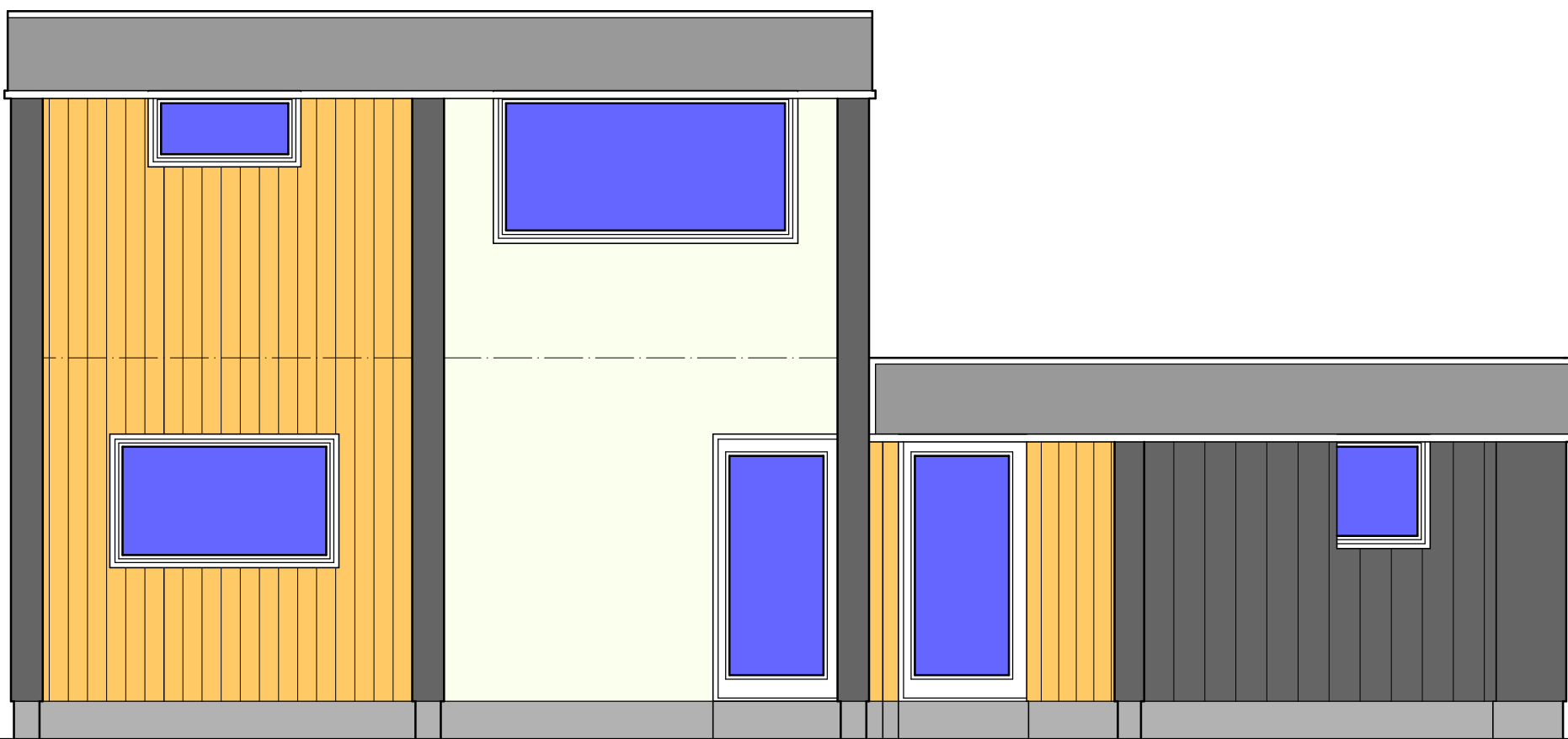

REAR ELEVATION

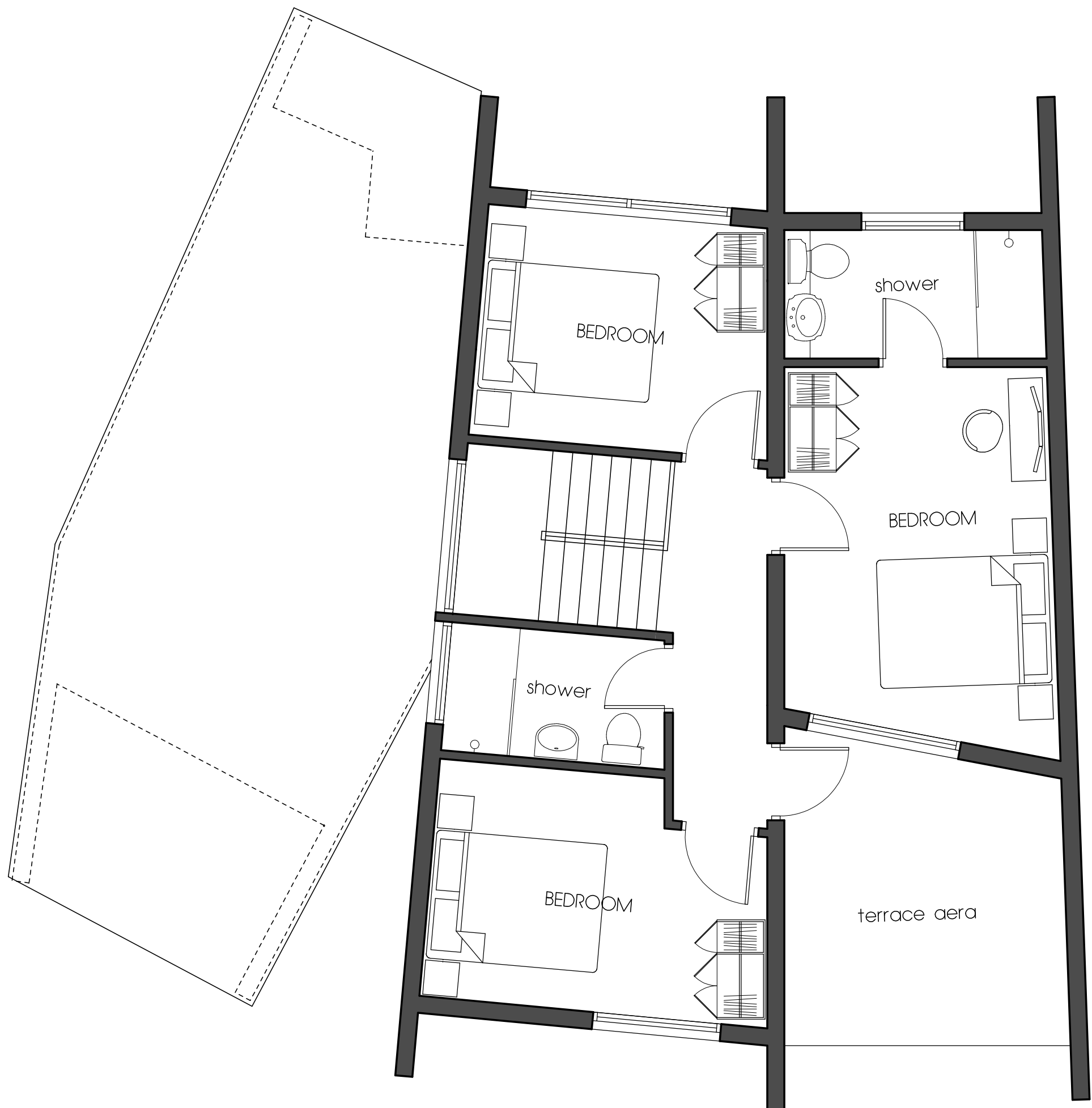

FIRST FLOOR PLAN

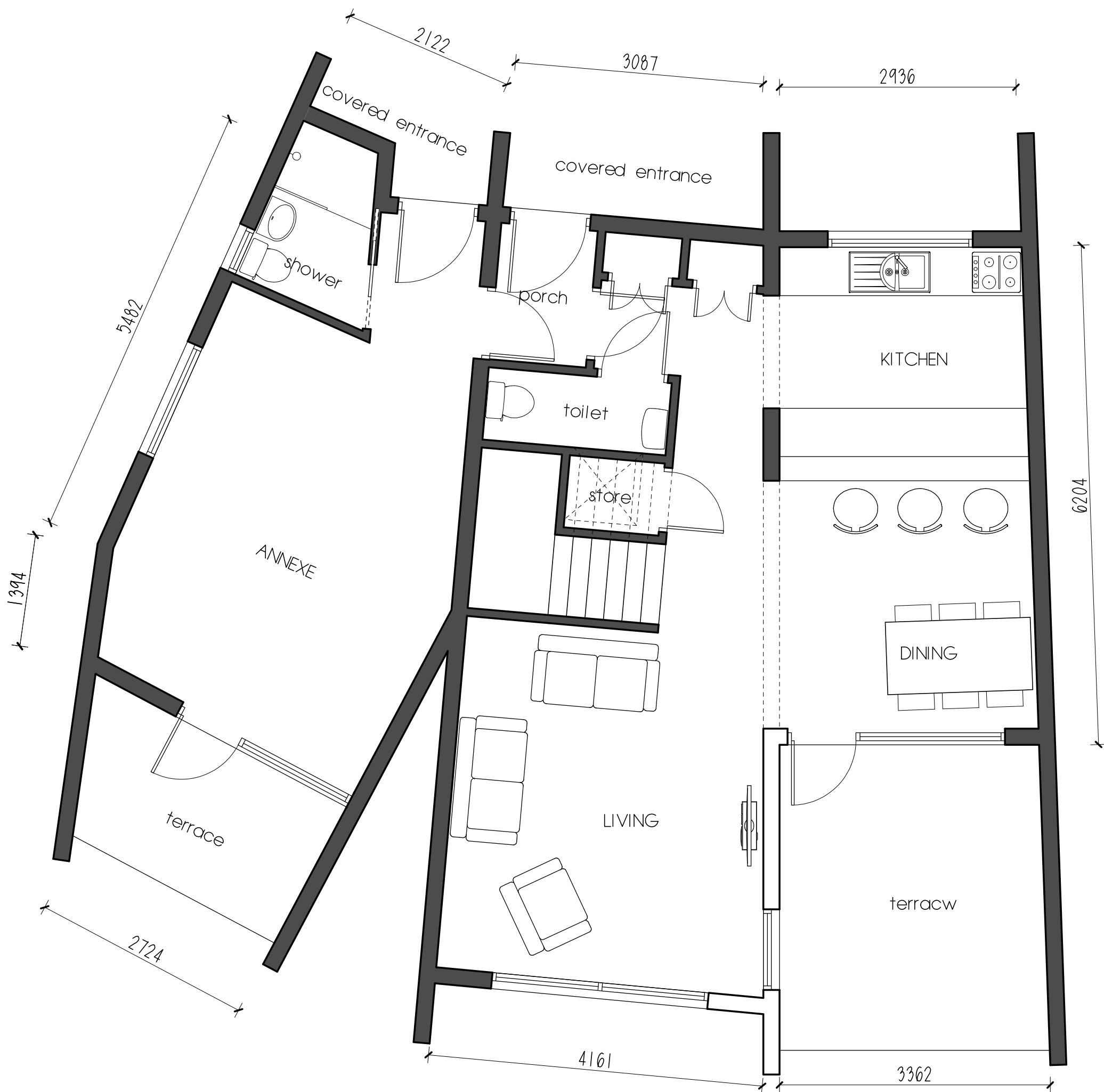

GROUND FLOOR PLAN

Note
The contractor will be held to have checked all dimensions before commencing with any works and, in the event of discrepancies, is to refer them directly to this office for clarification prior to commencement of work.

Written dimensions are to be taken in all cases. Drawings should not be scaled for dimensions. In case of doubt refer to this office.

This drawing is copyright and all rights are reserved. No unauthorised copying of this drawing is permitted.

EXTERNAL FINISHES :

EXTERNAL WALLS - ANTHRACITE GREY AND BLACK
STANDING SEAM METAL SHEETING, STAINED VERTICAL BOARDING
AND PAINTED RENDER

ROOF - BLACK EPDM

WINDOWS AND EXTERNAL DOORS - BLACK NORDAN OR EQUAL

NOTE :

ALL HOUSES & ANNEXES TO BE PASSIVE
LOW ENERGY CONSTRUCTION

project	PROPOSED DWELLING HOUSE & ANNEXE AT INCHREE, ONICH		
client	MR. P. GRIMSHAW		
detail	DESIGN SKETCH PLOT 3		
<div><div><div><div><div><div>DKD</div></div></div><div><div><div>D K E L L Y D E S I G N</div><div>Architectural Consultant</div></div></div></div><div><div><div>Queen Anne House • 111 High Street</div><div>Fort William • PH33 6DG</div><div>Tel: 01397 700999 • Fax: 01397 700888</div></div></div></div></div>			
scale	1: 50	date	23: 07: 23
job no.	22/O66	drg no.	305
		drawn	D. KELLY