

Argyll and Bute Council
 This plan has been APPROVED by the PLANNING AUTHORITY and MUST be read in
 conjunction with the Planning Conditions of Consent No:
 20/00499/PPZ
 Fergus Murray
 Head of Development and Economic Growth
 4 September 2018

EXISTING ACCESS

INSET ACCESS PLAN : 200

| | |
|---|---|
| PLANNING(PPP) | |
| Client Mr and Mrs D BLAINEY | |
| Description APPLICATION FOR PPP FOR ERECTION OF NEW DWELLING AT LAND EAST OF ACHARA, GLENCRUITTEN, OBAN ARGYLL PA34 4QA | |
| Project BDS380 | Drawing Number 003 |
| Date 19.02.18 | Drawing title INSET SITE ACCESS |
| Scale 1: 200 | Building Design Studio Inveresregan House Ardchattan Argyll PA37 1RG 07766394079 inveresregan@gmail.com |
| Sheet Size A3 | |



Argyll and Bute Council
 This plan has been APPROVED by the PLANNING AUTHORITY and MUST be read in
 conjunction with the Planning Conditions of Consent No. 20/00498/PP

Fergus Murray
 Head of Development and Economic Growth
 4 September 2020

LOCATION PLAN 1 : 1 0 0 0 0

| | |
|----------------------|--|
| PLANNING(PPP) | |
| Client | Mr & Mrs Duncan Binniey |
| Description | APPLICATION FOR PPP FOR ERECTOR OF NEW DWELLING AT LAND EAST OF ACHARRA, GLENCRUITEN, OBAH ARGYLL PA34 4JQ |
| Project | BDS390 |
| Planning Number | 002 |
| Date | 11.03.2020 |
| Scale | as noted |
| Author | LOCATION PLAN |
| Checked | |
| Approved | |
| As per | |

LOCATION PLAN 1 : 2500

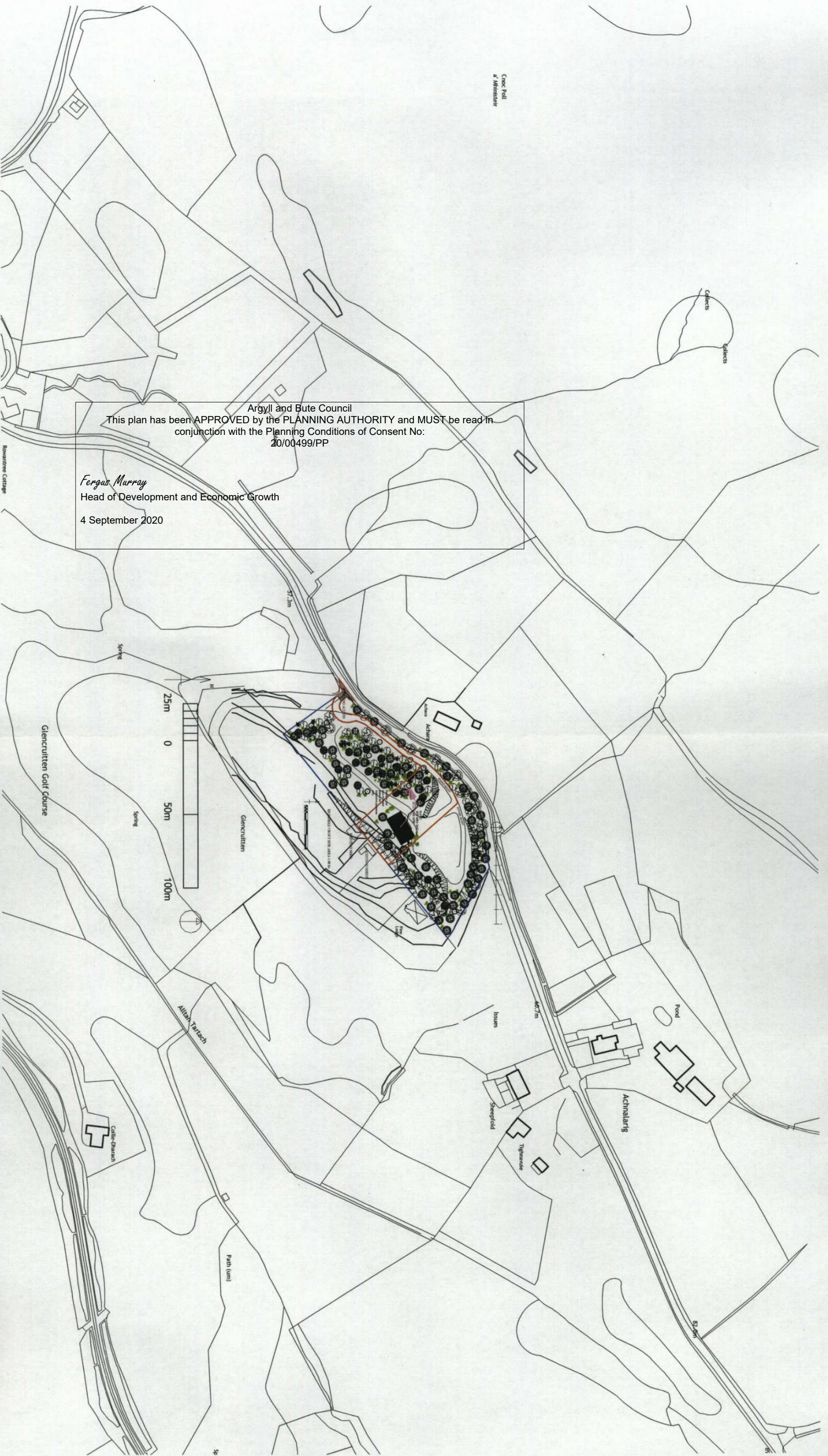

Argyll and Bute Council
 This plan has been APPROVED by the PLANNING AUTHORITY and MUST be read in conjunction with the Planning Conditions of Consent No: 20/00499/PP
Fergus Murray
 Head of Development and Economic Growth
 4 September 2020

PLANNING(PPP)

Client
 Mr & Mrs Duncan Blainey

Description
 APPLICATION FOR PPP FOR
 ERECTION OF NEW DWELLING
 AT LAND EAST OF ACHARA,
 GLENCRUTTEN, OBAN
 ARGYLL PA34 4QA

Project
 BDS390

Date
 11.03.2020

Scale
 as noted

Sheet Size
 A

Drawing Title
 LOCATION TWO

Drawing Number
 001

Building Design Studio
 Inverclyde
 Argyll
 PA37 7RG

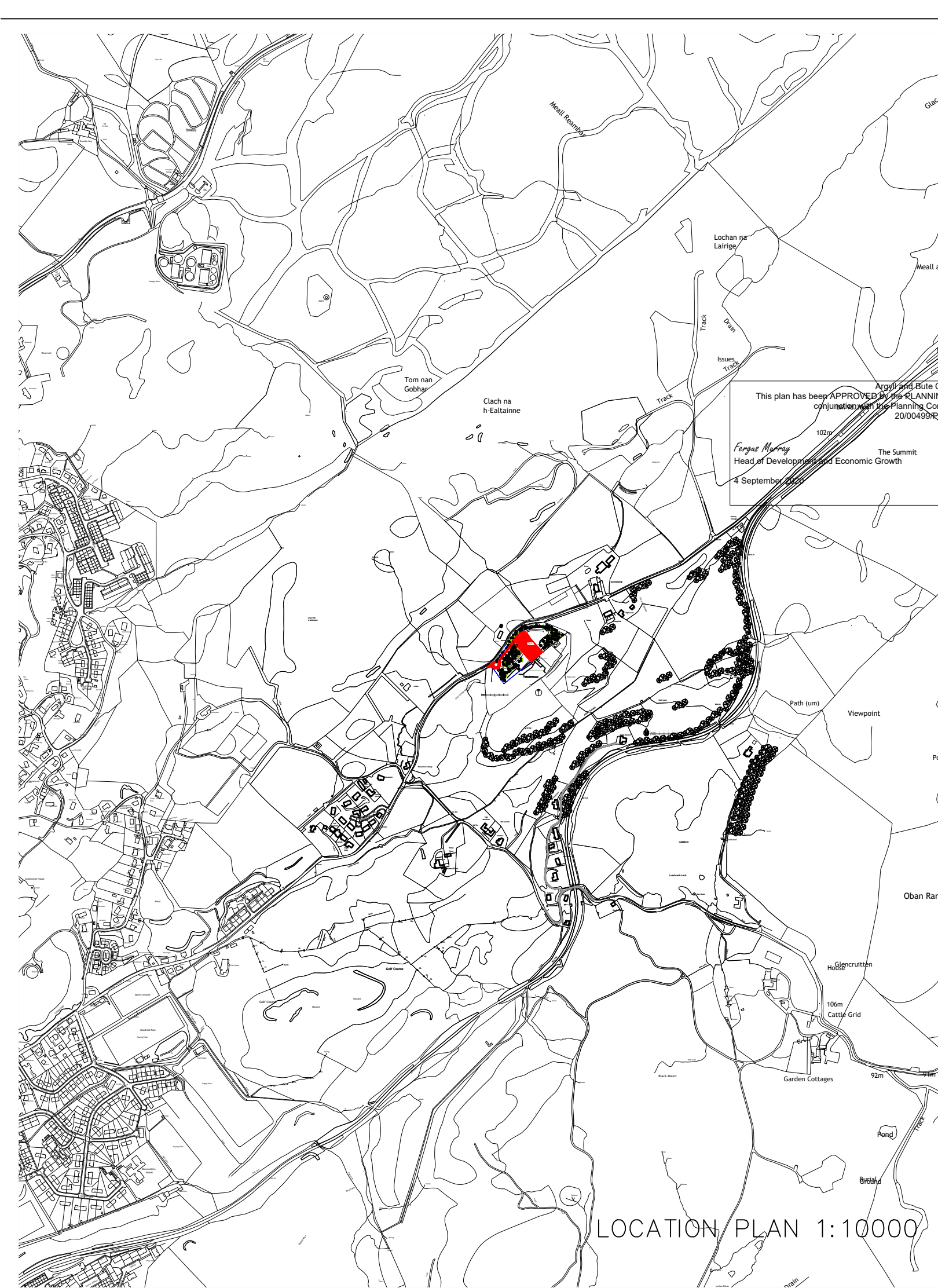

Argyll and Bute Council
This plan has been APPROVED by the PLANNING AUTHORITY and MUST be read in conjunction with the Planning Conditions of Consent Nos 20/00499RP
Fergus Murray
Head of Development and Economic Growth
4 September 2020
The Summit

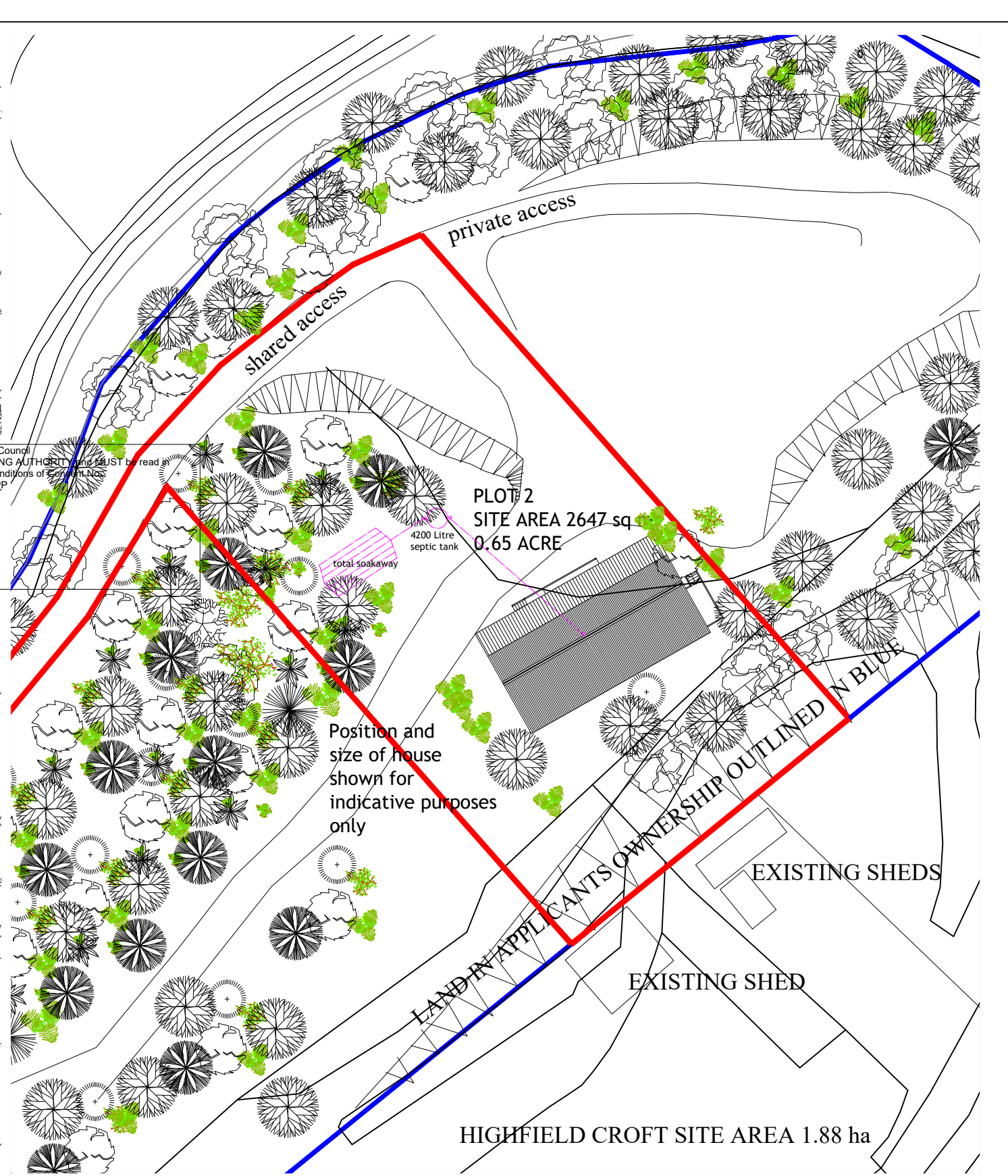

SITE PLAN 1 : 500

| | |
|--|--|
| PLANNING | |
| Client Mr & Mrs Duncan Blainey | |
| Description ERECTION OF NEW DWELLING PLOT 2 AT LAND EAST OF ACHARA, GLENCRUITTEN, OBAN ARGYLL PA34 4QA | |
| Project BDS390A | Drawing Number 001 |
| Date 07072020 | Drawing title LOCATION AND SITE PLAN |
| Scale as noted | Building Design Studio Inveresregan House Ardchattan Argyll PA37 1RG 07766394079 inveresregan8@gmail.com |
| Sheet Size A 3 | |

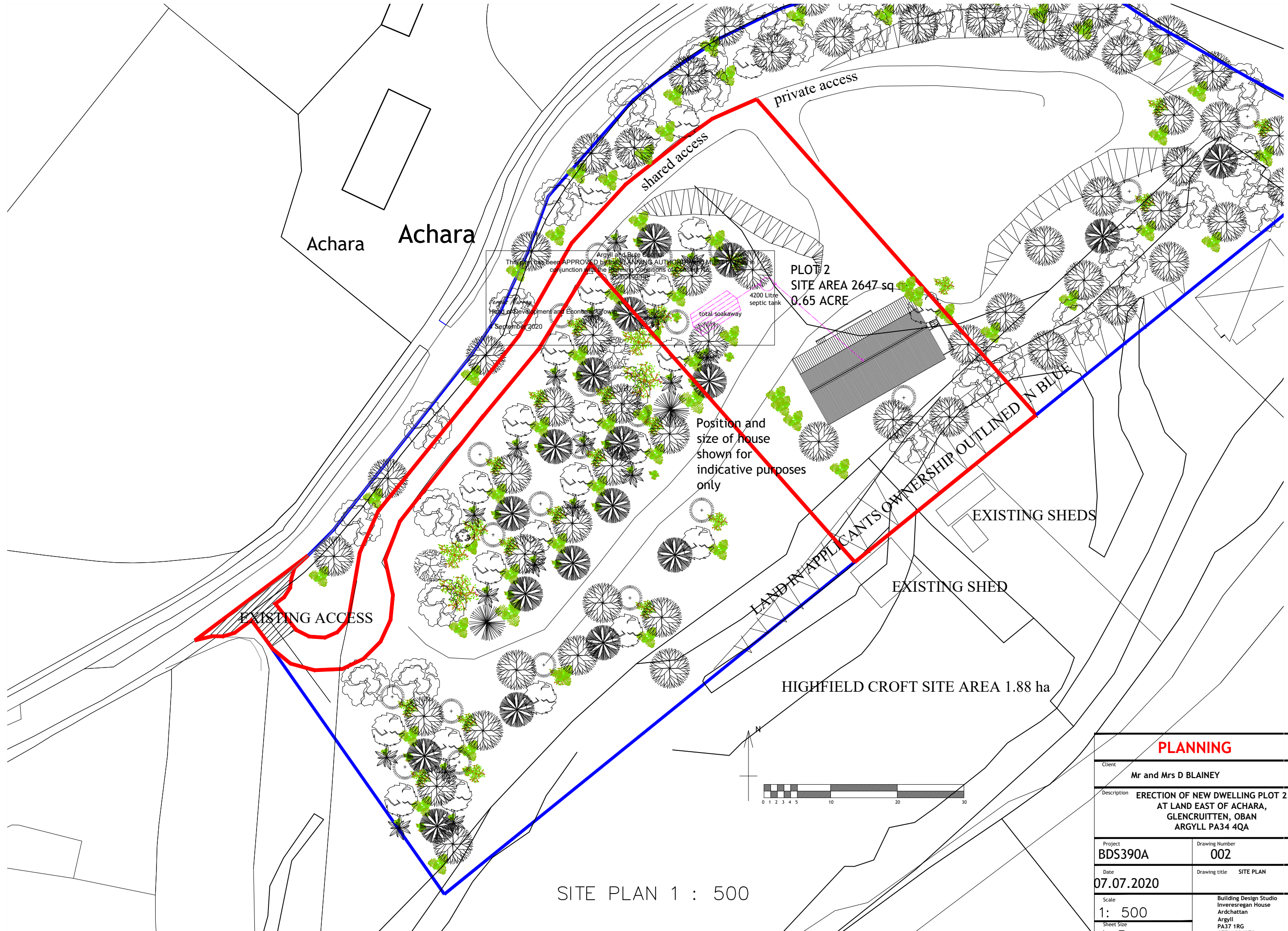

SITE PLAN 1 : 500

| | |
|--|--|
| PLANNING | |
| Client Mr and Mrs D BLAINEY | |
| Description ERECTION OF NEW DWELLING PLOT 2 AT LAND EAST OF ACHARA, GLENCRUITTEN, OBAN ARGYLL PA34 4QA | |
| Project BDS390A | Drawing Number 002 |
| Date 07.07.2020 | Drawing title SITE PLAN |
| Scale 1: 500 | Building Design Studio Inveresregan House Ardchattan Argyll PA37 1RG 07766394079 inveresregan8@gmail.com |
| Sheet Size A 3 | |

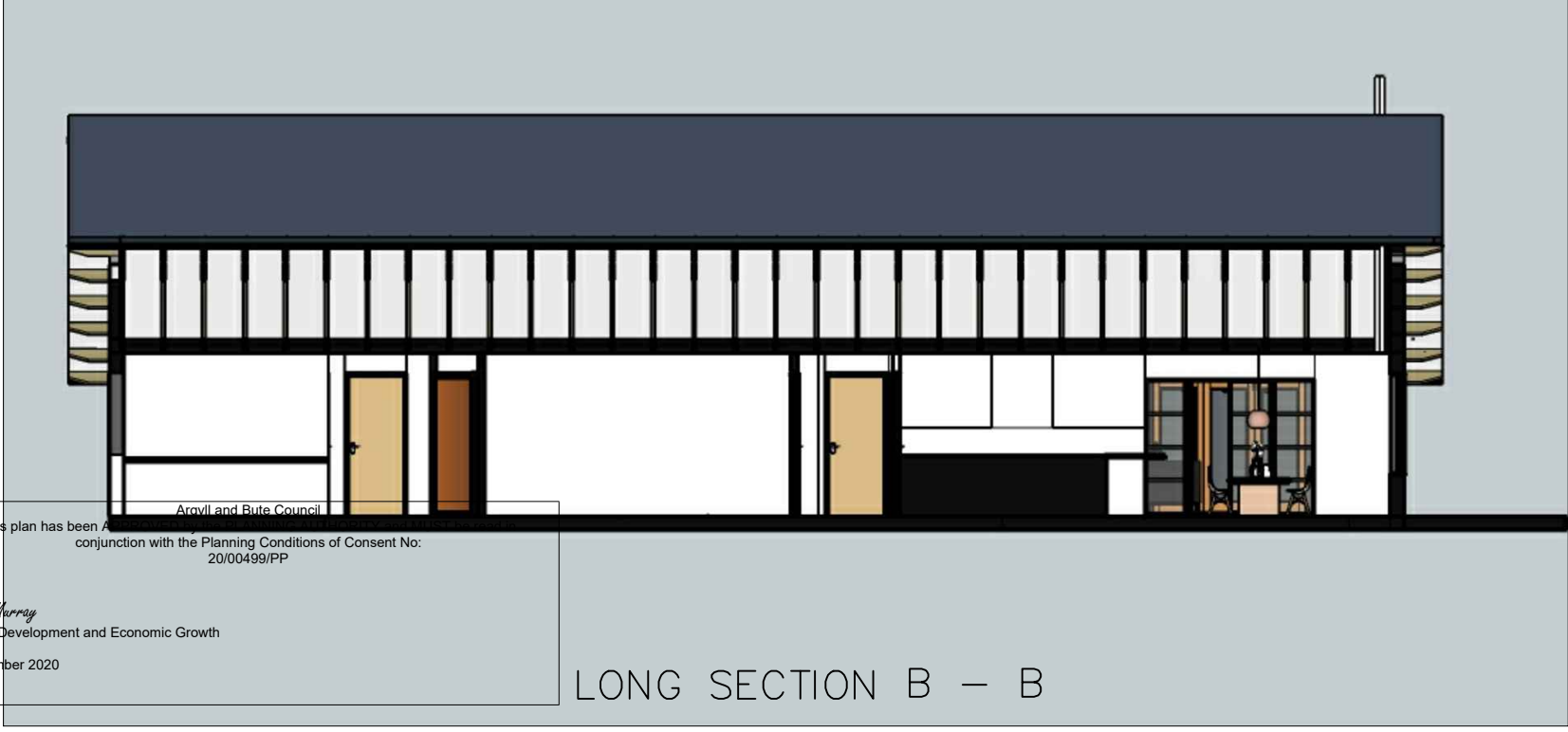

Argyll and Bute Council
 This plan has been approved in
 conjunction with the Planning Conditions of Consent No:
 20/00499/PP
 Fergus Murray
 Head of Development and Economic Growth
 4 September 2020

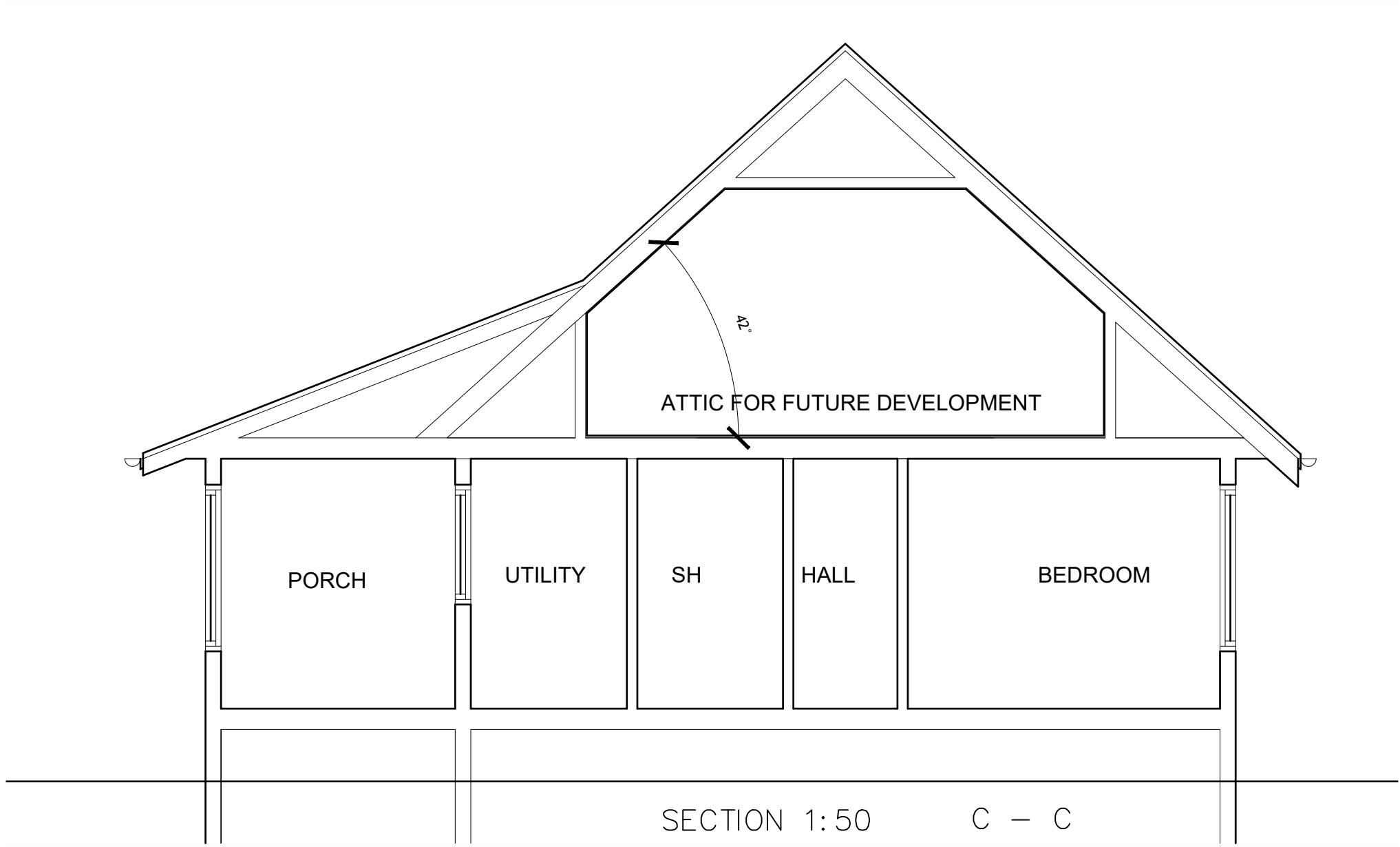

| PLANNING | |
|--|--|
| Client Mr and Mrs D BLAINEY | |
| Description ERECTION OF NEW DWELLING PLOT 2 AT LAND EAST OF ACHARA, GLENCRUITTEN, OBAN ARGYLL PA34 4QA | |
| Project BDS390A | Drawing Number 004 |
| Date 07.07.2020 | Drawing title CROSS SECTION |
| Scale 1: 50 | Building Design Studio Inveresregan House Ardchattan Argyll PA37 1RG 07766394079 inveresregan8@gmail.com |
| Sheet Size A 3 | |

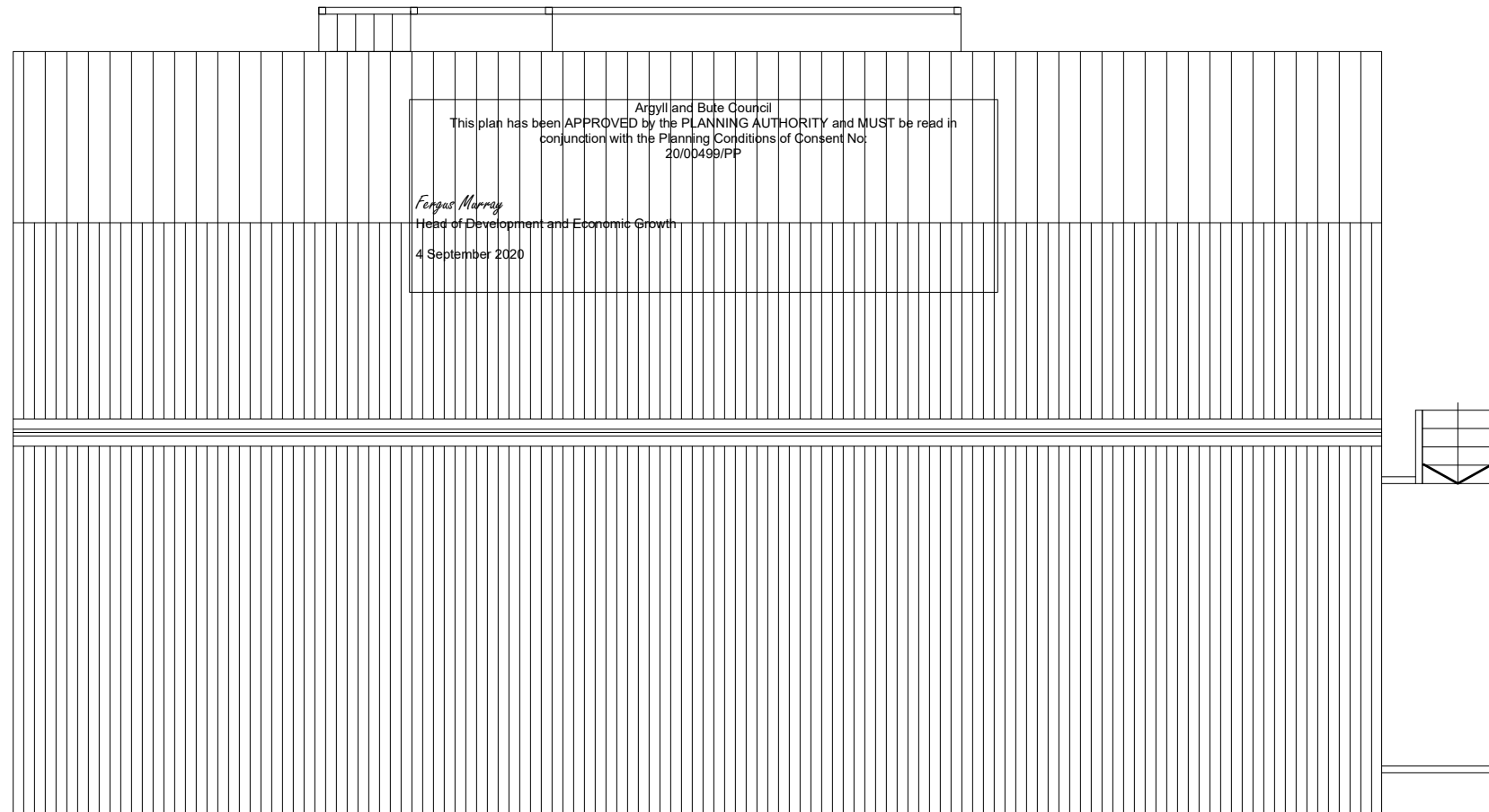

ROOF PLAN

| | |
|--|--|
| PLANNING | |
| Client Mr and Mrs D BLAINEY | |
| Description ERECTION OF NEW DWELLING PLOT 2 AT LAND EAST OF ACHARA, GLENCRUITTEN, OBAN ARGYLL PA34 4QA | |
| Project BDS390A | Drawing Number 007 |
| Date 07.07.2020 | Drawing title ROOF PLAN |
| Scale 1: 100 | Building Design Studio Inveresregan House Ardchattan Argyll PA37 1RG 07766394079 inveresregan8@gmail.com |
| Sheet Size A 3 | |

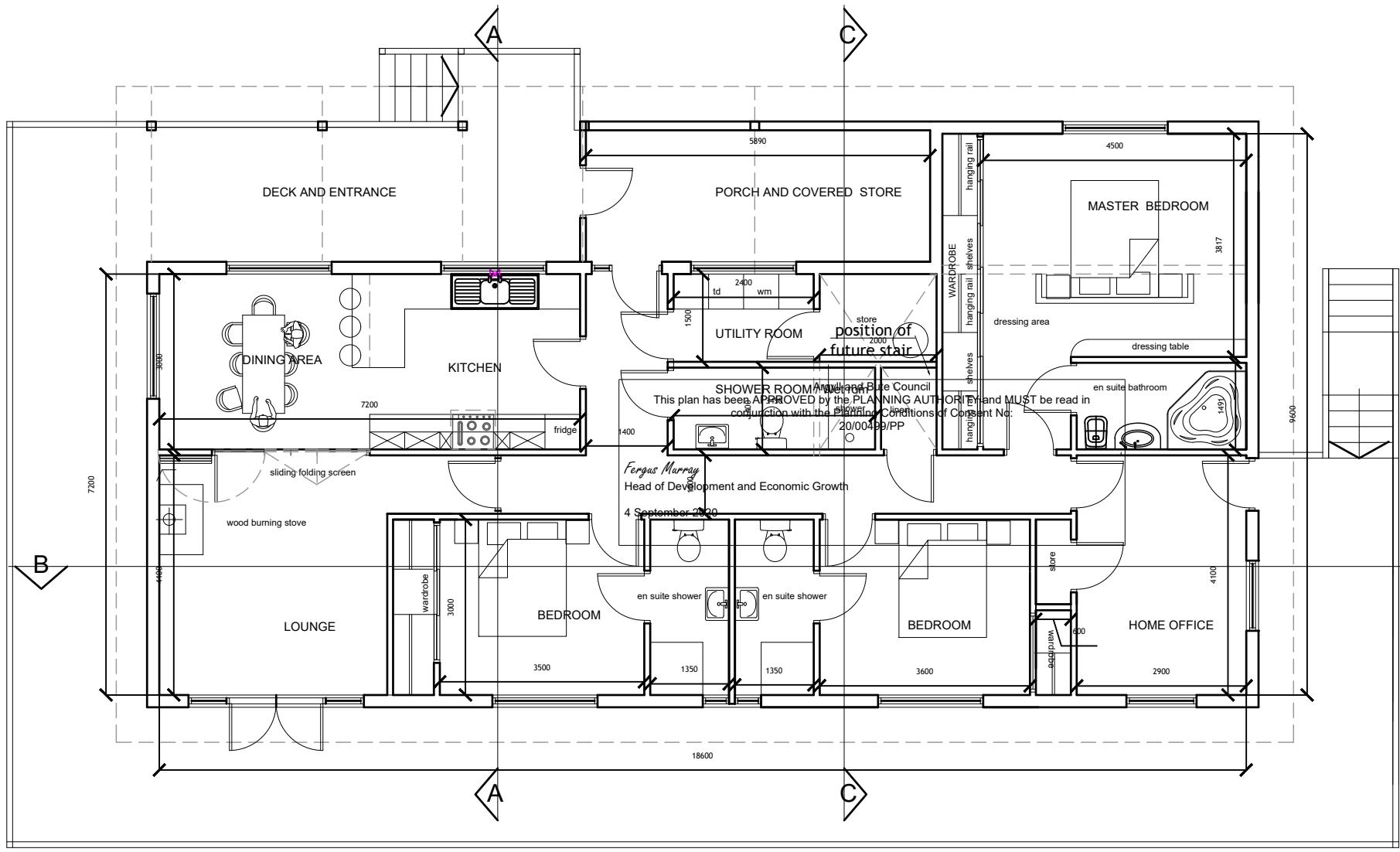

View to ensuite



| PLANNING | |
|--|--|
| Client Mr and Mrs D BLAINEY | |
| Description ERECTION OF NEW DWELLING PLOT 2 AT LAND EAST OF ACHARA, GLENCRUITTEN, OBAN ARGYLL PA34 4QA | |
| Project BDS390A | Drawing Number 003B |
| Date 07.07.2020 | Drawing title GROUND FLOOR PLAN |
| Scale 1: 100 | Building Design Studio Inveresregan House Ardchattan Argyll PA37 1RG 07766394079 inveresregan8@gmail.com |
| Sheet Size A 3 | |



N W ELEVATION



N E ELEVATION



S E ELEVATION



S W ELEVATION

Argyll and Bute Council
 This plan has been APPROVED by the PLANNING AUTHORITY and MUST be read in
 conjunction with the Planning Conditions and Planning Statement No.
 20/00499/PP
 Head of Development and Economic Growth
 4 September 2020

| PLANNING | |
|--|--|
| Client Mr and Mrs D BLAINEY | |
| Description ERECTION OF NEW DWELLING PLOT 2 AT LAND EAST OF ACHARA, GLENCRUITTEN, OBAN ARGYLL PA34 4QA | |
| Project BDS390A | Drawing Number 005 |
| Date 07.07.2020 | Drawing title ELEVATIONS |
| Scale 1: 100 | Building Design Studio Inveresregan House Ardchattan Argyll PA37 1RG 07766394079 inveresregan8@gmail.com |
| Sheet Size A 3 | |