



**5 Bourne Grove**  
 Taunton, TA1 2TD  
 £375,000 Freehold

5	2	2	C EPC

**Wilkie May & Tuckwood**

## Floor Plan

### Bourne Grove, Taunton, TA1

Approximate Area = 1433 sq ft / 133.1 sq m

For identification only - Not to scale

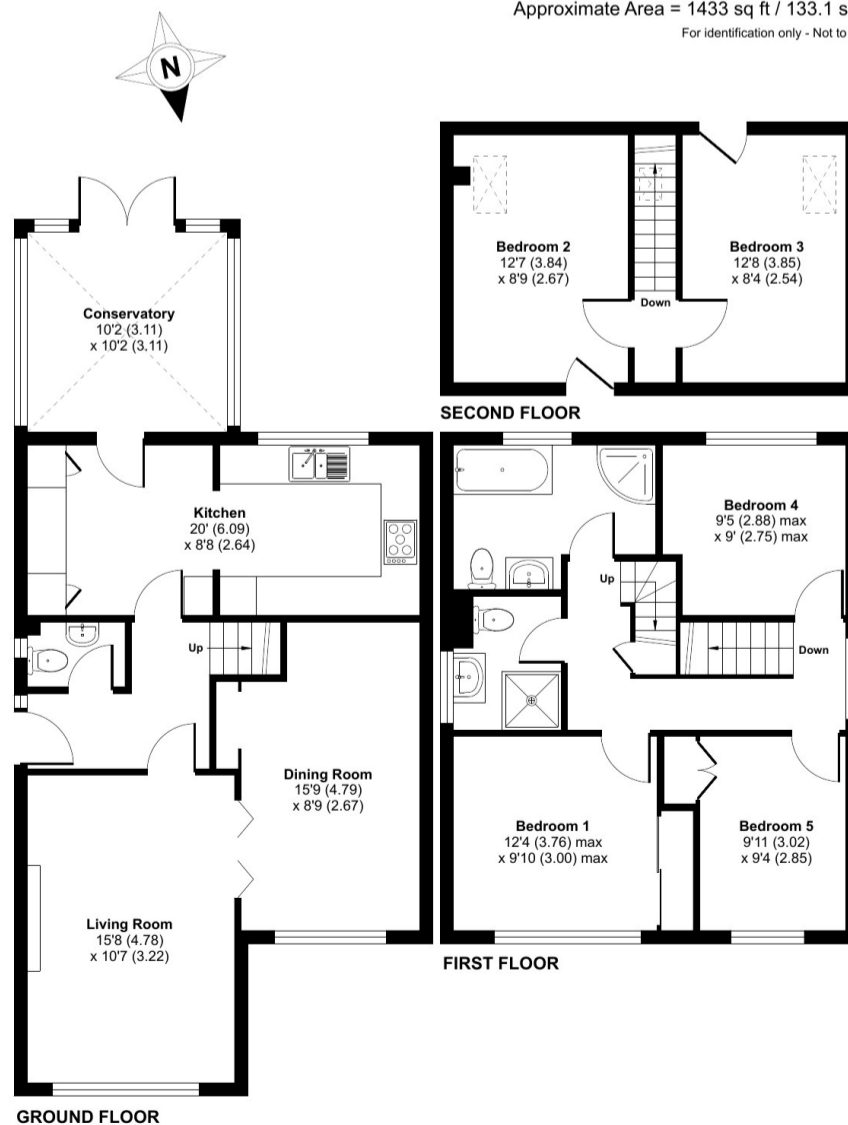

Floor plan produced in accordance with RICS Property Measurement Standards incorporating International Property Measurement Standards (IPMS2 Residential). © ricshecom 2024. Produced for JREA Ltd TA Wilkie May & Tuckwood, Taunton. REF: 1219145

# Description

A five bedroom modern detached family home occupying a cul-de-sac position within the popular Blackbrook development.

The property, which benefits from uPVC double glazing and gas fired central heating, is further enhanced by a double glazed conservatory and enclosed garden.

Over recent years, the property has been altered with the conversion of the garage into a dining room and the creation of two additional bedrooms in the loft space. As a result, the first floor layout has been altered and now benefits from both a bathroom and separate wc.

- Five Bedrooms
- Detached
- Cul-De-Sac Position
- Gas Fired Central Heating
- uPVC Double Glazing
- Conservatory
- Popular Residential Location



Internally, a front door leads into the entrance hall with staircase rising to the first floor and doors to the living room and kitchen. To the front of the property, there is a generous size living room with access into a separate dining room. A large kitchen offers a range of matching wall and base units, roll edge work surfaces and tiled splashbacks with integrated oven, gas hob and extractor fan with space for a washing machine and an American fridge/freezer. There is also space for a tumble drier as well as sliding patio doors that leads through to a double glazed conservatory. A cloakroom completes the ground floor accommodation.

To the first floor are three bedrooms, two of which have fitted wardrobes. There is a generous size family bathroom comprising of wc, wash hand basin, bath and separate walk-in shower, as well as a useful separate shower room with wc, wash hand basin and walk-in shower. There are two further bedrooms on the second floor. Externally, the rear garden is fully enclosed and offers gated side access. A patio adjoins the rear of the property and the garden is subdivided with a picket fence with access through to an area of lawn and an ornamental pond.

WM&T



## GENERAL REMARKS AND STIPULATIONS:

**Tenure:** The property is offered for sale freehold by private treaty with vacant possession on completion.

**Services:** Mains water with meter, mains electricity, mains drainage, gas fired central heating.

**Local Authority:** Somerset Council, County Hall, The Crescent, Taunton, Somerset, TA1 4DY

**Property Location:** [w3w.co/aquatic.shears.eyelashes](http://w3w.co/aquatic.shears.eyelashes)

**Council Tax Band:** D

**Broadband Availability:** Ultrafast with up to 1000 Mbps download speed and 220 Mbps upload speed.

**Mobile Phone Coverage:** Indoor—voice likely with O2 & Vodafone; limited voice & data with EE & Three. Outdoor—voice & data likely with EE, Three, O2 & Vodafone.

**Flood Risk:** Rivers & Sea—very low. Surface water—low.

IMPORTANT NOTICE Wilkie May & Tuckwood for themselves and for the vendors of the property, whose agents they are, give notice that: 1. the particulars are intended to give a fair and substantially correct overall description for the guidance of intending purchaser and do not constitute part of an offer or contract. Prospective purchasers and lessees ought to seek their own professional advice.

2. All descriptions, dimensions, areas, reference to condition and necessary permissions for use and occupation and other details are given in good faith, and are believed to be correct, but any intending purchasers should not rely on them as statements or representations of fact, but must satisfy themselves by inspection or otherwise as to the correctness of each of them. 3. No person in the employment of Wilkie May & Tuckwood has any authority to make or give any representations or warranty

whatever in relation to this property on behalf of Wilkie May & Tuckwood, nor enter into any contract on behalf of the vendor. 4. No responsibility can be accepted for any expenses incurred by intending purchasers in inspecting properties which have been sold, let or withdrawn. Photographs taken and details prepared December 2024. MEASUREMENTS AND OTHER INFORMATION All measurements are approximate and have been taken by Nichecom. While we endeavour to make our sales particular accurate and reliable, if there is any point which is of particular importance to you, please contact the office and we will be pleased to check the information with you.

We routinely refer potential sellers and purchasers to a selection of recommended local conveyancing firms. It is their decision whether to use those services. In making that decision, it should be known that we receive a payment benefit of not more than £150+VAT. Once an offer is accepted by our client, an Administration Fee of £20+VAT (£24) per buyer will be required in order to process the necessary checks relating to our compliance under Anti-Money Laundering legislation. This is a non-refundable payment and cannot be returned should purchase cease to continue. It can be paid via a card machine, or via BACS transfer.

Code of Practice for Residential Estate Agents: Effective from 1 August 2011:

8. Financial Evaluation 8a At the time that an offer has been made and is being considered by the seller, you must take reasonable steps to find out from the prospective buyer the source and availability of his funds for buying the property and pass this information to the seller. Such information will include whether the prospective buyer needs to sell a property, requires a mortgage, claims to be a cash buyer or any combination of these. Such relevant information that is available should be included in the Memorandum of Sale having regard to the provisions of the Data Protection Act. 8b These reasonable steps must continue after acceptance of the offer until exchange of contracts (in Scotland, conclusion of missives) and must include regular monitoring of the prospective buyer's progress in achieving the funds required, and reporting such progress to the seller.

The agent has not tested any apparatus, equipment, fixtures and fittings or services and so cannot verify that they are in working order or fit for their purpose. A Buyer is advised to obtain verification from their solicitor or surveyor. References to the Tenure of the Property are based on information supplied by the Seller. The agent has not had sight of the title documents. A Buyer is advised to obtain verification from their Solicitor.



rightmove

Tel: 01823 332121

Winchester House, Corporation Street, Taunton, Somerset, TA1 4AJ

WM&T