



O'HARA  
PROPERTIES & ESTATES

GREENFIELD CRESCENT | WATERLOOVILLE | PO8 9EN

£350,000



#### GET SOCIAL

Follow us on social media  
to be the first to see new  
property listing, marketing  
updates and more.



OHARA PROPERTIES AND ESTATES  
69-71 London Road  
Waterlooville Hampshire  
PO7 7EX  
Company Registration Number: 13624992

WWW.OHARAPROPERTIESANDESTATES.CO.UK

ENQUIRIES@OHARAPROPERTIES.CO.UK

02392 259822

WWW.OHARAPROPERTIESANDESTATES.CO.UK

02392 259822 | ENQUIRIES@OHARAPROPERTIES.CO.UK



# WELCOME *Home*

O'Hara Properties and Estates welcome to you this 3-bedroom semi-detached house in the desirable area of Cowplain.

This property is perfect for those looking for a project, investors, a growing family or first time buyers.

To book a viewing now please call 02392259822 Option 2!!



## Greenfield Crescent, Cowplain

Approximate Gross Internal Area = 102 sq m / 1098 sq ft

Outbuilding = 9.5 sq m / 102 sq ft

Total = 111.5 sq m / 1200 sq ft



Outbuilding

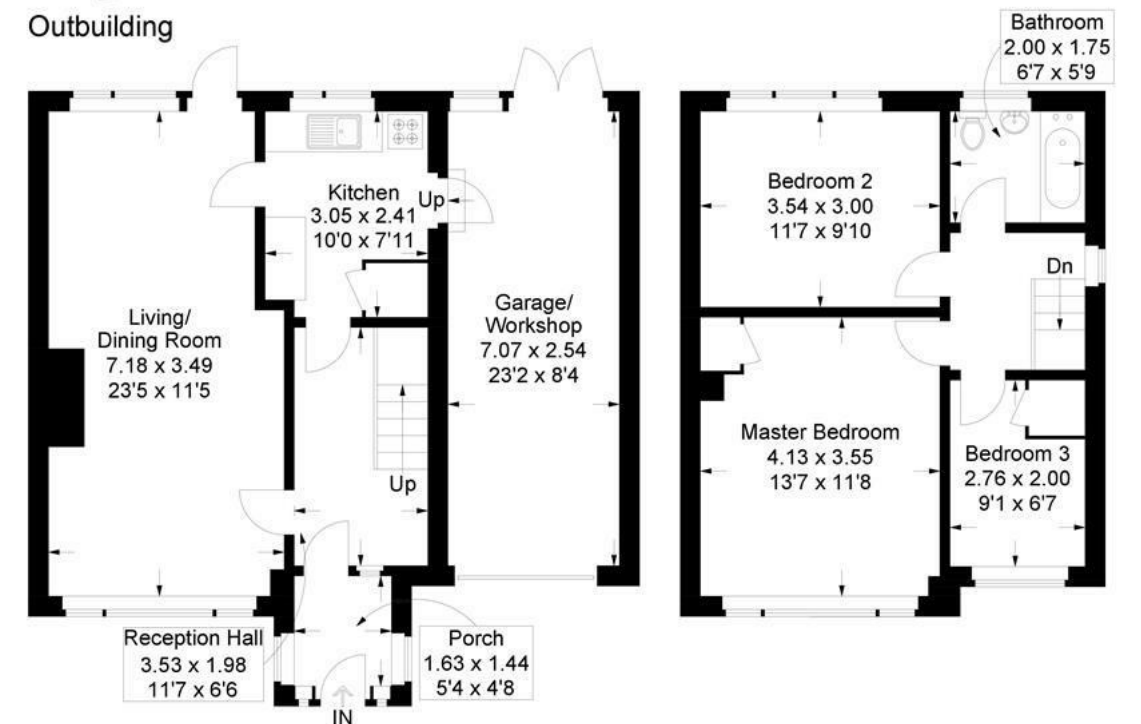

Ground Floor

First Floor

This plan is for layout guidance only. Not drawn to scale unless stated. Windows and door openings are approximate. Whilst every care is taken in the preparation of this plan, please check all dimensions, shapes and compass bearings before making any decisions reliant upon them.

Energy Efficiency Rating		
	Current	Potential
Very energy efficient - lower running costs		
(92 plus) <b>A</b>		
(81-91) <b>B</b>		
(69-80) <b>C</b>		
(55-68) <b>D</b>		
(39-54) <b>E</b>		
(21-38) <b>F</b>		
(1-20) <b>G</b>		
Not energy efficient - higher running costs		
England & Wales		EU Directive 2002/91/EC



#### PROPERTY DESCRIPTION

This 3-bedroom semi-detached house presents a fantastic opportunity for anyone looking to create their dream home. In need of full renovation, the property offers great potential, with spacious rooms and a traditional layout. While the interior and exterior require updating, this house offers plenty of scope for improvement, with a refresh for the décor, and an upgrade for a new the kitchen and bathroom. The generous sized plot provides room for potential extensions. The large outside space is perfect for those growing families or entertaining guests. A standout feature of the property is the attached garage, which provides valuable storage space.

PORCH

RECEPTION HALL

LIVING/DINING ROOM

KITCHEN

MASTER BEDROOM

BEDROOM 2

BEDROOM 3

BATHROOM

GARAGE/WORKSHOP

STORE

#### DISCLAIMER

All information is provided without warranty. Contains HM Land Registry data © Crown copyright and database right 2021. This data is licensed under the Open Government Licence v3.0.

The information contained is intended to help you decide whether the property is suitable for you. You should verify any answers which are important to you with your property lawyer or surveyor or ask for quotes from the appropriate trade experts: builder, plumber, electrician, damp, and timber expert.



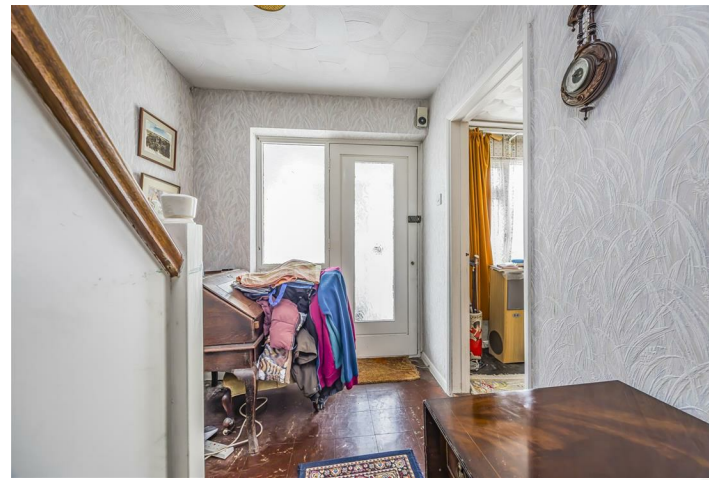

## FEATURES

- POPULAR LOCATION
- 3 BEDROOMS
- SEMI-DETACHED
- OFF ROAD PARKING
- GARAGE
- PERFECT FOR INVESTORS

