

17 Abbey Court (Chertsey)

Abbey Road, Chertsey, Surrey, KT16 8AG



PRICE: £109,950

Lease: 125 years from 1991

Property Description:

A ONE BEDROOM RETIREMENT PROPERTY LOCATED ON THE FIRST FLOOR. Abbey Court was constructed by Sovereign Retirement and comprises 31 properties arranged over 2 floors served by lift. The Visiting Development Manager may be contacted from within the development in the case of an emergency. For periods when the Visiting Development Manager is off duty there is a 24-hour emergency Appello call system. The development comprises an entrance hall, lounge, kitchen, one bedroom and bathroom. It is a condition of purchase that male residents be over the age of 65 years and female residents be over the age of 60 years. Please speak to our Property Consultant if you require information regarding Event Fees that may apply to this property.

Residents' lounge
Communal Laundry
24-hour emergency Appello call system
Visiting Development Manager
Minimum Age 65

Lift

Lease: 125 years from 1992



**For more details or to make an appointment to view, please contact
Mandy Bolwell**

Abbey Road, Chertsey, KT16

Approximate Area = 464 sq ft / 43.1 sq m
For identification only - Not to scale

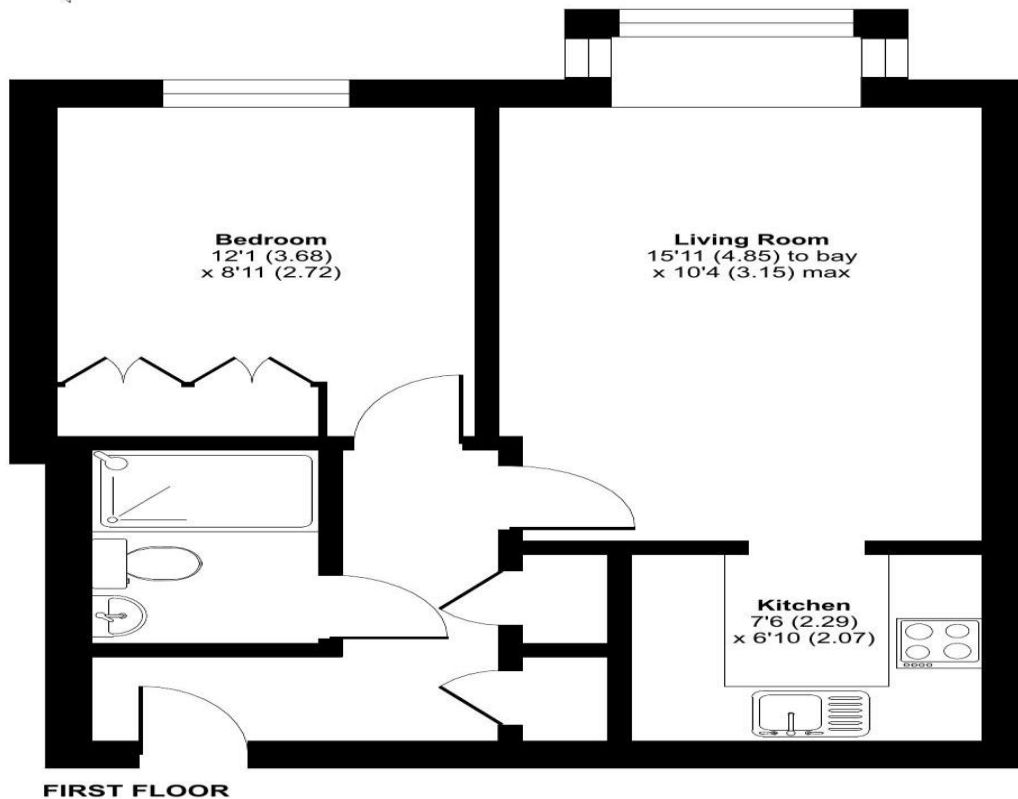

Floor plan produced in accordance with RICS Property Measurement 2nd Edition, Incorporating International Property Measurement Standards (IPMS2 Residential). © nitchecom 2025. Produced for Retirement Homesearch Limited. REF: 1298388

Score	Energy rating	Current	Potential
92+	A		
81-91	B		83 B
69-80	C	76 C	
55-68	D		
39-54	E		
21-38	F		
1-20	G		

For Financial Year Ending:

30/09/25

Annual Ground Rent:

£319.32

Ground Rent Period Review:

2033

Annual Service Charge:

£3756.89

Council Tax Band:

C

Event Fees:

**1% Transfer
NIL Contingency**

Retirement Homesearch, Queensway House, 11 Queensway, New Milton, Hampshire, BH25 5NR
T: 0333 321 4060 F: 0333 321 4065 E: enquiries@retirementhomesearch.co.uk

Retirement Homesearch Limited, Registered Office:
Queensway House, 11 Queensway, New Milton, Hampshire, BH25 5NR
Registered in England No. 3829469



These sales particulars have been prepared as a guide only and any intended purchasers must satisfy themselves by inspection or otherwise as to the correctness of the statements contained therein. The management company have not tested any apparatus, equipment, fittings or services and so cannot verify that they are in working order.