

38 Alexander Mews

East Hanningfield Road, Chelmsford, Essex, CM2 7TT



PRICE: £275,000

Lease: 99 years from 1988

Property Description:

" NO ONWARD CHAIN"

A TWO BEDROOM RETIREMENT BUNGALOW WITH REAR GARDEN AND GARAGE IN BLOCK

Alexander Mews was constructed by Lovell Homes and comprises a total of 40 properties. There is a 24 hour Appello emergency call system. Each property comprises an entrance hall, lounge, kitchen, one, two or three bedrooms and bathroom. It is a condition of purchase that residents be over the age of 55 years. Please speak to our Property Consultant if you require information regarding "Event Fees" that may apply to this property.

24 hour Appello emergency call system
Minimum Age 55

Development Manager:

Lease: 99 years from 1988

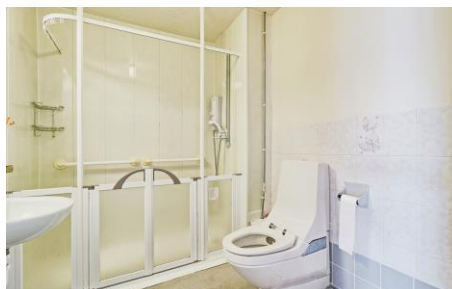

**For more details or to make an appointment to view, please contact
Mandy Abbott**

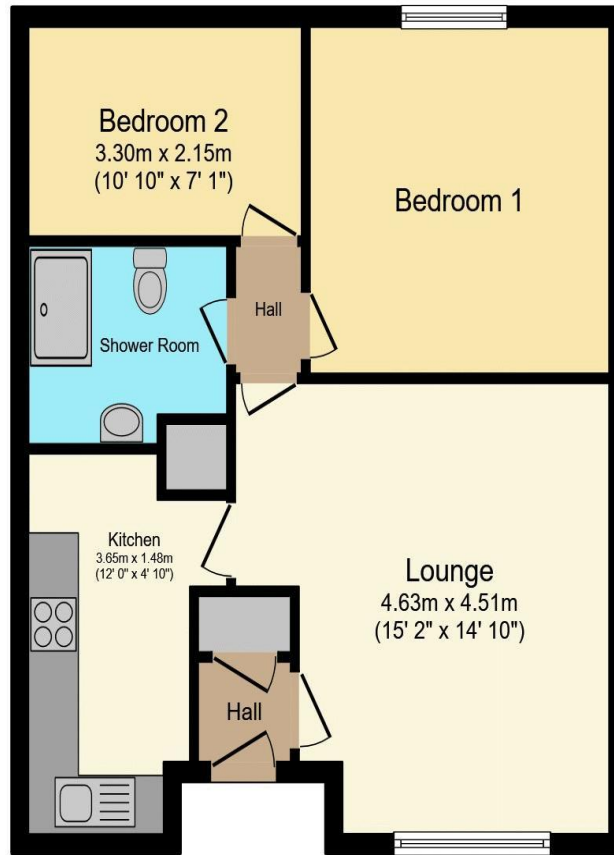

Total floor area 56.5 m² (608 sq.ft.) approx

This floor plan is for illustrative purposes only. It is not drawn to scale. Any measurements, floor areas (including any total floor area), openings and orientation are approximate. No details are guaranteed, they cannot be relied upon for any purpose and they do not form part of any agreement. No liability is taken for any error, omission or misstatement. A party must rely upon its own inspection(s).
Powered by www.focalagent.com

Energy Efficiency Rating		Current	Potential
Very energy efficient - lower running costs			
(92-100)	A		
(81-91)	B		88
(69-80)	C		
(55-68)	D		
(39-54)	E	42	
(21-38)	F		
(1-20)	G		
Not energy efficient - higher running costs			
England, Scotland & Wales		EU Directive 2002/91/EC	

For Financial Year Ending:

31/08/24

Annual Ground Rent:

£50.00

Ground Rent Period Review:

Not applicable

Annual Service Charge:

£2910.70

Council Tax Band:

D

Event Fees:

Nil Transfer

Nil Contingency

Retirement Homesearch, Queensway House, 11 Queensway, New Milton, Hampshire, BH25 5NR
T: 0333 321 4060 F: 0333 321 4065 E: enquiries@retirementhomesearch.co.uk

Retirement Homesearch Limited, Registered Office:
Queensway House, 11 Queensway, New Milton, Hampshire, BH25 5NR
Registered in England No. 3829469



These sales particulars have been prepared as a guide only and any intended purchasers must satisfy themselves by inspection or otherwise as to the correctness of the statements contained therein. The management company have not tested any apparatus, equipment, fittings or services and so cannot verify that they are in working order.