

## 23 Pardoe Court

New Road, Studley, Warwickshire, B80 7SS



**PRICE: £90,000**

**Lease: 125 years from 2006**

### Property Description:

A ONE BEDROOM FIRST FLOOR RETIREMENT APARTMENT Pardoe Court was constructed by McCarthy & Stone (Developments) Ltd and comprises 43 properties arranged over 3 floors each served by lift. The Development Manager can be contacted from various points within each property in the case of an emergency. For periods when the Development Manager is off duty there is a 24 hour emergency Appello call system. Each property comprises an entrance hall, lounge, kitchen, one and two bedrooms and bathroom. It is a condition of purchase that residents be over the age of 60 years, or in the event of a couple, one must be over the age of 60 years and the other over 55 years. Please speak to our Property Consultant if you require information regarding "Event Fees" that may apply to this property.

Residents' lounge  
Guest suite  
Laundry room  
Car park and Communal gardens  
Minimum Age 60

Lift to all floors  
Development Manager  
24 hour emergency Appello call system  
Lease 125 years from 2006



**For more details or to make an appointment to view, please contact  
Charlotte Harvey MNAEA**

Visit us at  
**retirementhomesearch.co.uk**

**RETIREMENT**  
**HOMESEARCH**

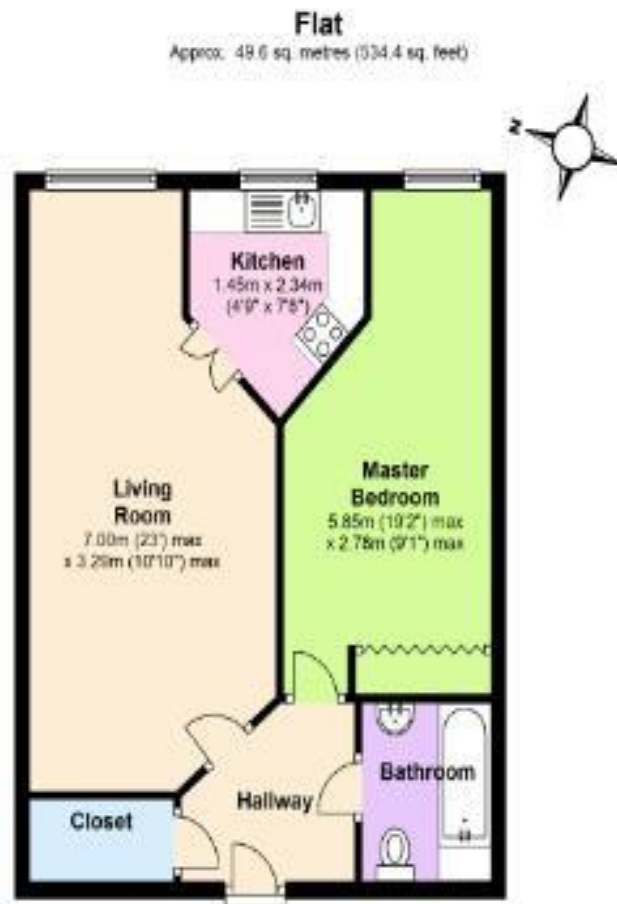

Total area: approx. 49.6 sq. metres (534.4 sq. feet)

This floor plan is for illustrative purposes only and is not to scale. Where measurements are shown, these are approximate and should not be relied upon. Total square area includes the entirety of the property and any outbuildings/garages. Sanitary ware and kitchen fittings are representative only and approximate to actual position, shape and style. No liability is accepted in respect of any consequential loss arising from the use of this plan. Reproduced under licence from Evolve Partnership Limited. All rights reserved.  
Plan produced using PlanUJo.

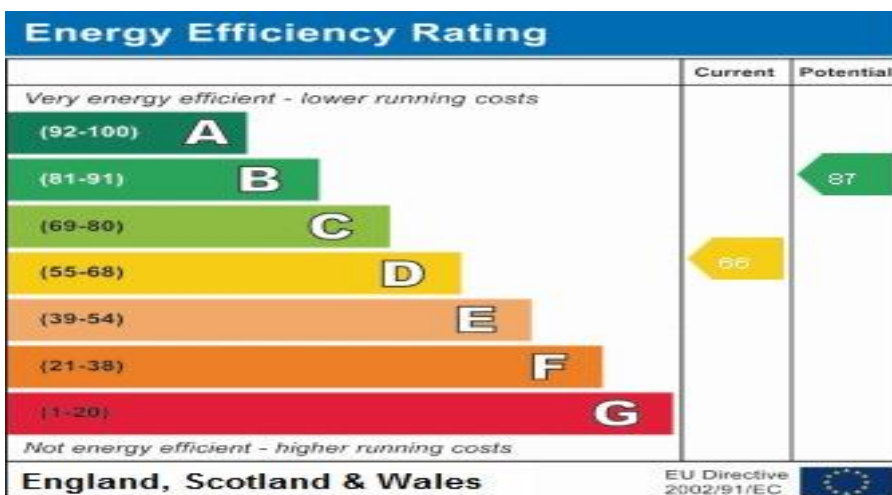

**For Financial Year Ending:**

**28/02/26**

**Annual Ground Rent:**

**£395.00**

**Ground Rent Period Review:**

**Next Uplift 2029**

**Annual Service Charge:**

**£3,413.32**

**Council Tax Band:**

**C**

**Event Fees:**

**1% Transfer**

**1% Contingency**

Retirement Homesearch, Queensway House, 11 Queensway, New Milton, Hampshire, BH25 5NR  
T: 0333 321 4060 F: 0333 321 4065 E: enquiries@retirementhomesearch.co.uk

Retirement Homesearch Limited, Registered Office:  
Queensway House, 11 Queensway, New Milton, Hampshire, BH25 5NR  
Registered in England No. 3829469



These sales particulars have been prepared as a guide only and any intended purchasers must satisfy themselves by inspection or otherwise as to the correctness of the statements contained therein. The management company have not tested any apparatus, equipment, fittings or services and so cannot verify that they are in working order.