

3 Hillbrook Court

Acreman Street, Sherborne, Dorset, DT9 3NZ



GUIDE PRICE: £83,000

Lease: 125 years from 2021

Property Description:

A ONE BEDROOM GROUND FLOOR RETIREMENT APARTMENT WITH PATIO DOOR ACCESS
Hillbrook Court is situated in the historic Abbey town of Sherborne and benefits from rail links to Waterloo and Exeter. The Cheap Street shops are nearby and the County Town of Dorchester is 20 miles away. The development was constructed by Lymington Design Associates and comprises 37 properties arranged over 3 floors each served by a lift. The resident Development Manager can be contacted from within each property in the case of an emergency. For periods when the Development manager is off duty there is a 24 hour emergency Appello call system. Each property comprises an entrance hall, lounge, kitchen, one or two bedrooms and bathroom. It is a condition of purchase that residents be over the age of 60 years. Please speak to our Property Consultant if you require information regarding event fees that may apply to this property.

Residents' lounge
Development Manager
24 hour emergency Appello call system
Communal Gardens and Communal Car Park

Guest Suite
Lift to all floors
Minimum Age 60
Lease 125 years from 2021
Communal Laundry

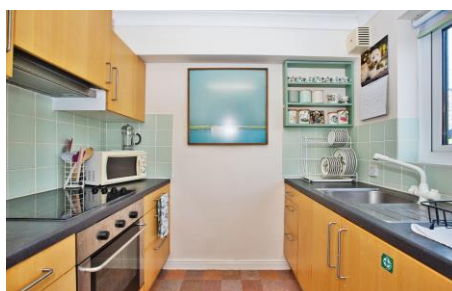

**For more details or to make an appointment to view, please contact
Rachel Hazell**

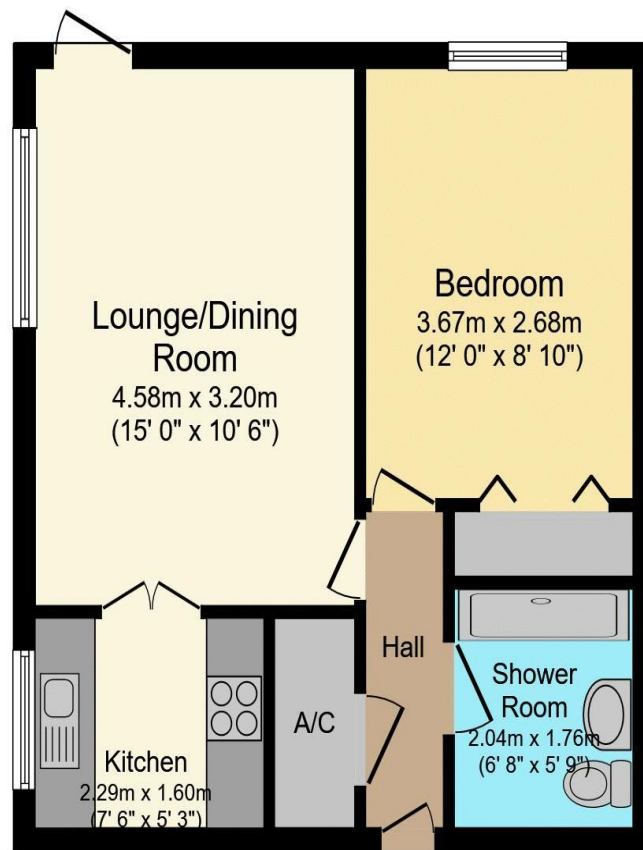

Total floor area 38.7 m² (416 sq.ft.) approx

This floor plan is for illustrative purposes only. It is not drawn to scale. Any measurements, floor areas (including any total floor area), openings and orientation are approximate. No details are guaranteed, they cannot be relied upon for any purpose and they do not form part of any agreement. No liability is taken for any error, omission or misstatement. A party must rely upon its own inspection(s).
Powered by www.focalagent.com

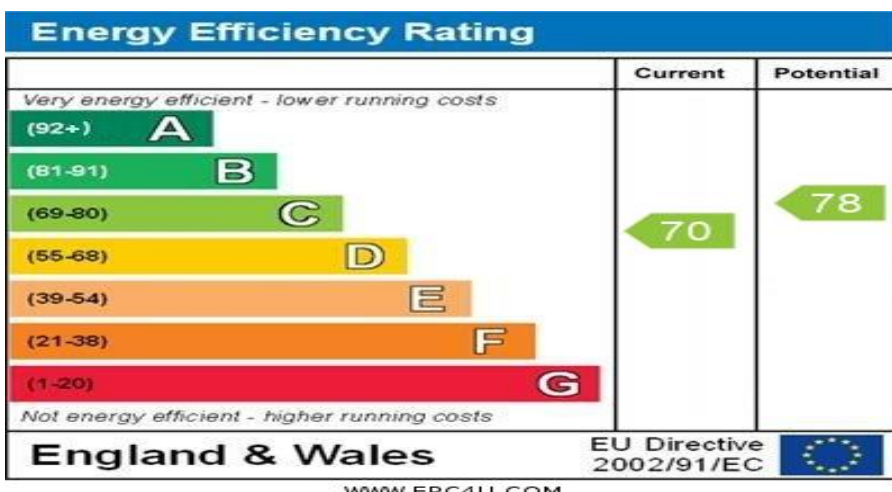

For Financial Year Ending:

30/09/2025

Annual Ground Rent:

£240.00

Ground Rent Period Review:

Tbc

Annual Service Charge:

£2,558.76

Council Tax Band:

B

Event Fees:

0.00 Transfer

0.25% Contingency

Retirement Homesearch, Queensway House, 11 Queensway, New Milton, Hampshire, BH25 5NR
T: 0333 321 4060 F: 0333 321 4065 E: enquiries@retirementhomesearch.co.uk

Retirement Homesearch Limited, Registered Office:
Queensway House, 11 Queensway, New Milton, Hampshire, BH25 5NR
Registered in England No. 3829469



These sales particulars have been prepared as a guide only and any intended purchasers must satisfy themselves by inspection or otherwise as to the correctness of the statements contained therein. The management company have not tested any apparatus, equipment, fittings or services and so cannot verify that they are in working order.