

## 57 St Marys Mews

Fernlea Avenue, Ferndown, Dorset, BH22 8HF



**PRICE: Offers in Excess of  
£190,000**

**Lease: 139 years from 1989**

### Property Description:

A SOUTH FACING TWO BEDROOM FIRST FLOOR RETIREMENT APARTMENT WITH EXTENDED LEASE St Mary's Mews was constructed by Anglia Secure Homes and comprises 67 properties served by lift. The resident Development Manager can be contacted from various points within each property in the case of an emergency. For periods when the Development Manager is off duty there is a 24 hour emergency Appello call system. Each property comprises an entrance hall, lounge, kitchen, one or two bedrooms and bathroom. It is a condition of purchase that residents be over the age of 60 years. Please speak to our Property Consultant if you require information regarding event fees that may apply to this property.

Residents' lounge  
Hairdressing Salon  
24 hour emergency Appello call system  
Development Manager  
Communal Satellite Dish (additional fees apply)

Lift to all floors  
Communal Laundry and Guest Suite  
Minimum Age 60  
Lease: 139 years from 1989



**For more details or to make an appointment to view, please contact  
Rachel Hazell**

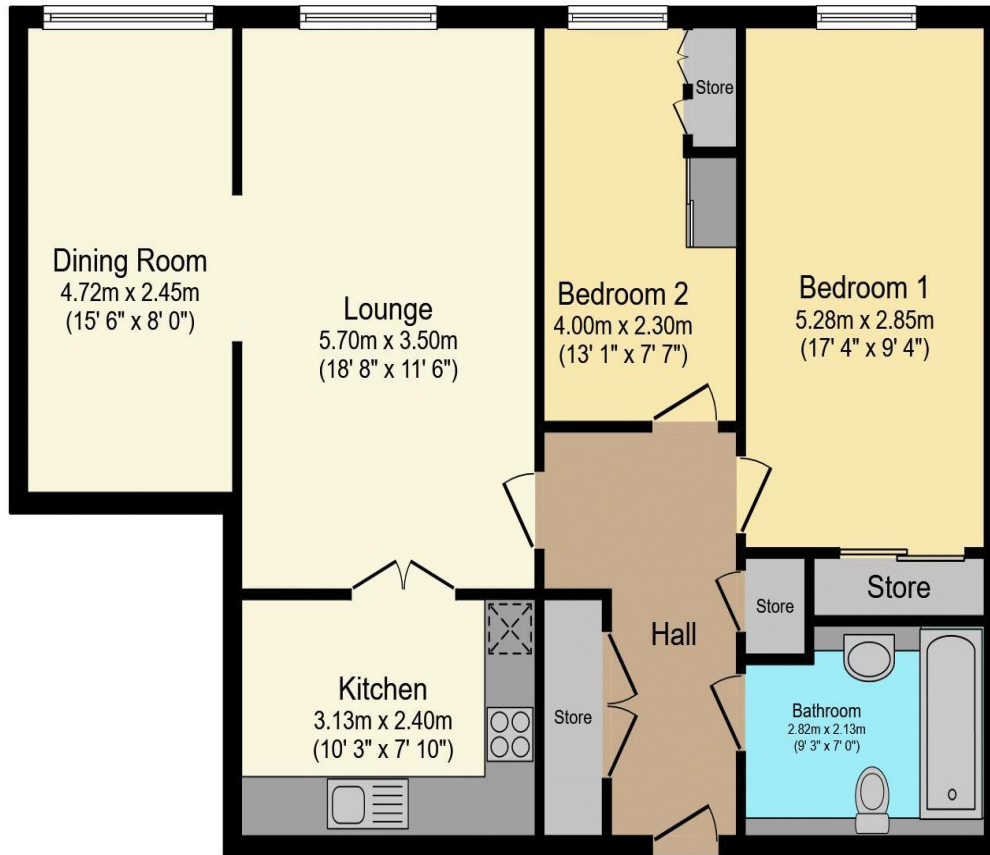

Total floor area 84.6 m<sup>2</sup> (911 sq.ft.) approx

This floor plan is for illustrative purposes only. It is not drawn to scale. Any measurements, floor areas (including any total floor area), openings and orientation are approximate. No details are guaranteed, they cannot be relied upon for any purpose and they do not form part of any agreement. No liability is taken for any error, omission or misstatement. A party must rely upon its own inspection(s).  
Powered by www.focalagent.com

Energy Efficiency Rating		Current	Potential
Very energy efficient - lower running costs			
(92-100)	<b>A</b>		
(81-91)	<b>B</b>		
(69-80)	<b>C</b>	75	79
(55-68)	<b>D</b>		
(39-54)	<b>E</b>		
(21-38)	<b>F</b>		
(1-20)	<b>G</b>		
Not energy efficient - higher running costs			
England, Scotland & Wales		EU Directive 2002/91/EC	

**For Financial Year Ending:**

**31/12/2024**

**Annual Ground Rent:**

**£284.61**

**Ground Rent Period Review:**

**2034**

**Annual Service Charge:**

**£4345.33**

**Council Tax Band:**

**D**

**Event Fees:**

**1% Transfer**

**0.00 Contingency**

Retirement Homesearch, Queensway House, 11 Queensway, New Milton, Hampshire, BH25 5NR  
T: 0333 321 4060 F: 0333 321 4065 E: enquiries@retirementhomesearch.co.uk

Retirement Homesearch Limited, Registered Office:  
Queensway House, 11 Queensway, New Milton, Hampshire, BH25 5NR  
Registered in England No. 3829469



These sales particulars have been prepared as a guide only and any intended purchasers must satisfy themselves by inspection or otherwise as to the correctness of the statements contained therein. The management company have not tested any apparatus, equipment, fittings or services and so cannot verify that they are in working order.