

# LET PROPERTY PACK

## INVESTMENT INFORMATION

Clifton Street, Lytham St.  
Annes, FY8

220741137

 [www.letproperty.co.uk](http://www.letproperty.co.uk)





## Property Description

Our latest listing is in Clifton Street, Lytham St. Annes, FY8

Get instant cash flow of **£675** per calendar month with a **6.1%** Gross Yield for investors.

This property has a potential to rent for **£922** which would provide the investor a Gross Yield of **8.4%** if the rent was increased to market rate.

**With a location that allows for easy access to local amenities, and a space that has been well kept, this property would be a reliable addition to an investors portfolio.**

**Don't miss out on this fantastic investment opportunity...**



Clifton Street, Lytham St.  
Annes, FY8

220741137



## Property Key Features

**1 Bedroom**

**1 Bathroom**

**Spacious Rooms**

**Good Condition**

**Factor Fees: £37.50 PM**

**Ground Rent: £8.30 PM**

**Lease Length: 87 years**

**Current Rent: £675**

**Market Rent: £922**

# Lounge

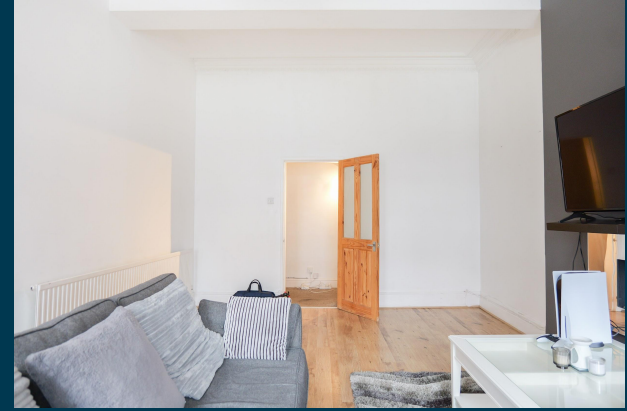



# Kitchen



# Bedrooms



# Bathroom





# Exterior







Figures based on assumed purchase price of £132,000.00 and borrowing of £99,000.00 at 75% Loan To Value (LTV) and an estimated 5% fixed term interest rate.

## ASSUMED PURCHASE PRICE

£ 132,000.00

25% Deposit	£33,000.00
SDLT Charge	£6,740
Legal Fees	£1,000.00
Total Investment	£40,740.00

# Projected Investment Return



The monthly rent of this property is currently set at £675 per calendar month but the potential market rent is

£ 922



Our industry leading letting agency **Let Property Management** can provide advice on achieving full market rent.



Returns Based on Rental Income	£675	£922
Mortgage Payments on £99,000.00 @ 5%	£412.50	
Est. Building Cover (Insurance)	£15.00	
Approx. Factor Fees	£37.50	
Ground Rent	£8.30	
Letting Fees	£67.50	£92.20
Total Monthly Costs	£540.80	£565.50
Monthly Net Income	£134.20	£356.50
Annual Net Income	£1,610.40	£4,278.00
Net Return	3.95%	10.50%

# Return **Stress Test** Analysis Report



**If the tenant was to leave and you missed 2 months of rental income**

Annual Net Income      **£2,434.00**  
Adjusted To

Net Return                      **5.97%**

**If Interest Rates increased by 2% (from 5% to %)**

Annual Net Income      **£2,397.60**  
Adjusted To

Net Return                      **5.89%**



# Sale Comparables Report



This report shows comparable sold properties in the area using Land Registry sold information. There are comparable properties in the area selling for as much as £159,950.



£159,950

## 1 bedroom retirement property for sale

+ Add to

The Homestead, Henry Street, Lytham

CURRENTLY ADVERTISED

Marketed from 18 Jun 2025 by John Ardern Estate Agents, Lytham



£159,950

## 1 bedroom retirement property for sale

+ Add to

The Homestead, Henry Street, Lytham

NO LONGER ADVERTISED

SOLD STC

Marketed from 25 Feb 2025 to 5 Sep 2025 (192 days) by John Ardern Estate Agents, Lytham

# Rent Comparables Report



This property is situated in a high demand rental area with rents achieving as much as £995 based on the analysis carried out by our letting team at **Let Property Management**.



£995 pcm

## 3 bedroom apartment

+ Add to report

Church Road, Lytham, FY8

CURRENTLY ADVERTISED

Marketed from 25 Sep 2025 by Lytham Estate Agents, Lytham

This Spacious 3 Bedroom Apartment is Located in The Heart of Lytham With Its Fantastic Restaurant...



£995 pcm

## 2 bedroom apartment

+ Add to report

Clifton Street, Lytham

CURRENTLY ADVERTISED

LET AGREED

Marketed from 27 Aug 2025 by The Coastal Property Group, Lytham St Annes

# Current Tenant Profile



As this property is currently tenanted, we've created a tenant profile report to showcase the current agreement of occupancy in place with this property.



Tenancy Agreement in place: **Yes**



Current term of tenancy: **4 years+**



Standard Tenancy Agreement In Place: **Yes**



Payment history: **On time for length of tenancy**



Fully compliant tenancy: **Yes**

Fully compliant tenancy including  
EICR & Gas Safety in order

Disclaimer: All information is collected from the seller of the property and must be confirmed at legal completion. Proof will be provided for all documents after your offer has been accepted. If there are any inaccuracies with documentation or compliance, Let Property will ensure that everything is in place before completion of the property.





[www.letproperty.co.uk](http://www.letproperty.co.uk)

Clifton Street, Lytham St. Annes, FY8

220741137

Interested in this  
**property investment?**

Call us on  
**0141 478 0985**

Let Property is not liable for any inaccuracies within this investment pack. All information was provided by the property seller or by a 3rd party RICS Chartered Surveyor.



**LETPROPERTY**