

LET PROPERTY PACK

INVESTMENT INFORMATION

Byron Road, Chelmsford
CM2

233404757

 www.letproperty.co.uk





Property Description

Our latest listing is in Byron Road, Chelmsford CM2

Get instant cash flow of **£2,820** per calendar month with a **8.4%** Gross Yield for investors

This property has a potential to rent for **£3,000** which would provide the investor a Gross Yield of **9.0%** if the rent was increased to market rate.

For investors that are looking for a reliable long term investment, this property is perfect as it's in a great location with easy access to amenities and is able to command a brilliant rental return.

Don't miss out on this fantastic investment opportunity...



LEVER PROPERTY



Byron Road, Chelmsford
CM2

013404787



Property Key Features

5 Bedroom HMO

2 Bathrooms

Driveway

Rear Garden Space

Factor Fees: £0.00

Ground Rent: Freehold

Lease Length: Freehold

Current Rent: £2,820

Market Rent: £3,000

Lounge



Kitchen

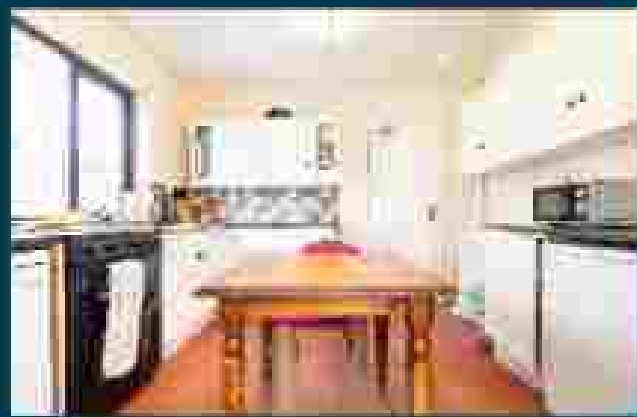

Bedrooms



Bathroom



Exterior



Initial Outlay



Figures based on assumed purchase price of £402,000.00 and borrowing of £301,500.00 at 75% Loan To Value (LTV) and an estimated 5% fixed term interest rate.

ASSUMED PURCHASE PRICE

£ 402,000

25% Deposit	£100,500.00
SDLT Charge	39660
Legal Fees	£1,000.00
Total Investment	£121,160.00

Projected Investment Return



Our industry leading letting agency Let Property Management has an existing relationship with the tenant in situ and can provide advice on achieving full market rent.



The monthly rent of this property is currently set at £2,820 per calendar month but the potential market rent is

£3,000

Returns Based on Rental Income	£2,820	£3,000
Mortgage Payments on £301,500.00 @ 5%	£1,256.25	
Est. Building Cover (insurance)	£15.00	
Approx. Factor Fees	£0.00	
Ground Rent	Freehold	
Letting Fees	£262.00	£300.00
Total Monthly Costs	£1,533.25	£1,571.25
Monthly Net Income	£1,286.75	£1,428.75
Annual Net Income	£15,441	£17,145
Net Return	12.55%	14.15%

Return Stress Test Analysis Report



If the tenant was to leave and you missed 2 months of rental income

Annual Net Income **£11,145**
Adjusted To

Net Return **9.20%**

If Interest Rates increased by 2% (from 5% to 7%)

Annual Net Income **£11,115**
Adjusted To

Net Return **9.17%**

Sale Comparables Report



This report shows comparable sold properties in the area using Land Registry sold information. There are comparable properties in the area selling for as much as £350,000.



£350,000

3 bedroom semi-detached house for sale

Byron Road, Chelmsford, CM2

CURRENTLY ADVERTISED **SOLD STC**

Marketed from 1 Jul 2024 by Bond Residential, Chelmsford

+ Add to report



£325,000

3 bedroom semi-detached house for sale

Byron Road, Chelmsford

CURRENTLY ADVERTISED **SOLD STC**

Marketed from 12 Mar 2024 by Adams, Chelmsford

+ Add to report

Rent Comparables Report



This property is situated in a high demand rental area with rents achieving as much as **£2,950** based on the analysis carried out by our letting team at **Let Property Management**.

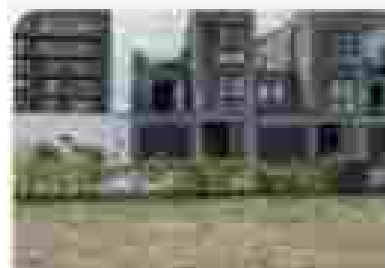

£2,950 pcm

5 bedroom semi-detached house

Wharf Road, Chelmsford, CM2

UNDER CONSIDERATION

Marketed from 29 Feb 2024 to 1 Mar 2024 (by OpenRent, London)

[+ Add to report](#)



£2,200 pcm

5 bedroom house

Springfield Park Parade, CHELMSFORD





UNDER CONSIDERATION

LET AGENT

Marketed from 24 Sep 2023 to 6 Nov 2023 (45 days) by William H. Brown Lettings, Chelmsford

[+ Add to report](#)

As this property is currently tenanted, we've created a tenant profile report to showcase the current agreement of occupancy in place with this property.

-  Tenancy Agreement in place: **YES**
-  Current term of tenancy: **2 years**
-  Standard Tenancy Agreement In Place: **YES**
-  Payment history: **On time for length of tenancy**
-  Fully compliant tenancy: **YES**
Fully compliant tenancy including EICR & Gas Safety in order

Disclaimer: All information is collected from the seller of the property and must be confirmed at legal completion. Proof will be provided for all documents after your offer has been accepted. If there are any inaccuracies with documentation or compliance, Let Property will ensure that everything is in place before completion of the property.



Byron Road, Chelmsford CM2

01478 0985

Interested in this
property investment?

Call us on
01478 0985

Let Property is not liable for any inaccuracies within this investment pack. All information was provided by the property seller or by a 3rd party RICS Chartered Surveyor.



LET PROPERTY