

# LET PROPERTY PACK

## INVESTMENT INFORMATION

Southcliff Road,  
Withernsea, HU19

213197405

 [www.letproperty.co.uk](http://www.letproperty.co.uk)





## Property Description

Our latest listing is in Southcliff Road, Withernsea, HU19

Get instant cash flow of **£470** per calendar month with a **6.9%** Gross Yield for investors.

This property has a potential to rent for **£540** which would provide the investor a Gross Yield of **7.9%** if the rent was increased to market rate.

**With a tenant currently situated, a space that has been kept in good condition, and a rental income that ensures fantastic returns, this property will be a rewarding addition to an investor portfolio.**

Don't miss out on this fantastic investment opportunity...



Southcliff Road,  
Withernsea, HU19

213197405



## Property Key Features

**2 bedroom**

**1 bathroom**

**Spacious Room**

**Garden Ground Space**

**Factor Fees: Freehold**

**Ground Rent: Freehold**

**Lease Length: Freehold**

**Current Rent: £470**

**Market Rent: £540**

# Lounge



# Kitchen



# Bedrooms

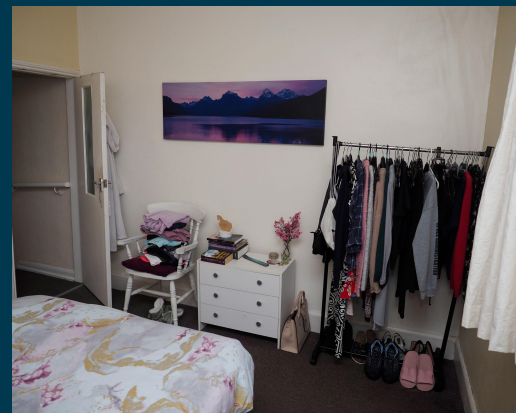

# Bathroom



# Exterior







Figures based on assumed purchase price of £82,000.00 and borrowing of £61,500.00 at 75% Loan To Value (LTV) and an estimated 5% fixed term interest rate.

## ASSUMED PURCHASE PRICE

£ 82,000.00

25% Deposit	£20,500.00
SDLT Charge	£2,460
Legal Fees	£1,000.00
Total Investment	£23,960.00

# Projected Investment Return



Our industry leading letting agency **Let Property Management** has an existing relationship with the tenant in situ and can provide advice on achieving full market rent.



The monthly rent of this property is currently set at £470 per calendar month but the potential market rent is

£ 540

Returns Based on Rental Income	£470	£540
Mortgage Payments on £61,500.00 @ 5%	£256.25	
Est. Building Cover (Insurance)	£15.00	
Approx. Factor Fees	Freehold	
Ground Rent	Freehold	
Letting Fees	£47.00	£54.00
<b>Total Monthly Costs</b>	<b>£318.25</b>	<b>£325.25</b>
<b>Monthly Net Income</b>	<b>£151.75</b>	<b>£214.75</b>
<b>Annual Net Income</b>	<b>£1,821.00</b>	<b>£2,577.00</b>
<b>Net Return</b>	<b>7.60%</b>	<b>10.76%</b>

# Return **Stress Test** Analysis Report



## If the tenant was to leave and you missed 2 months of rental income

Annual Net Income Adjusted To **£1,497.00**

Net Return **6.25%**

## If Interest Rates increased by 2% (from 5% to 7%)

Annual Net Income Adjusted To **£1,347.00**

Net Return **5.62%**

# Sale Comparables Report



This report shows comparable sold properties in the area using Land Registry sold information. There are comparable properties in the area selling for as much as £85,000.



£85,000

## 2 bedroom flat for sale

Ings Road, Wakefield, West Yorkshire, WF1

CURRENTLY ADVERTISED

Marketed from 30 Oct 2024 by Bridgfords, Wakefield

+ Add to report



£79,000

## 3 bedroom terraced house for sale

Southcliff Road, Withernsea, HU19

CURRENTLY ADVERTISED

Marketed from 30 Sep 2024 by Let Property Sales & Management, Glasgow

+ Add to report

# Rent Comparables Report



This property is situated in a high demand rental area with rents achieving as much as £550 based on the analysis carried out by our letting team at **Let Property Management**.



£550 pcm

## 2 bedroom terraced house

+ Add to report

Thompsons Cottages, WITHERNSEA

NO LONGER ADVERTISED

LET AGREED

Marketed from 11 Apr 2024 to 15 May 2024 (33 days) by Goodwin Fox, Withernsea



£550 pcm

## 2 bedroom terraced house

+ Add to report

Thompson Cottages, Princes Avenue, WITHERNSEA

NO LONGER ADVERTISED





LET AGREED

Marketed from 14 Sep 2023 to 14 Nov 2023 (61 days) by Goodwin Fox, Withernsea

# Current Tenant Profile



As this property is currently tenanted, we've created a tenant profile report to showcase the current agreement of occupancy in place with this property.

-  Tenancy Agreement in place: **Yes**
-  Standard Tenancy Agreement In Place: **Yes**
-  Fully compliant tenancy: **Yes**  
Fully compliant tenancy including EICR & Gas Safety in order
-  Current term of tenancy: **5 years+**
-  Payment history: **On time for length of tenancy**

Disclaimer: All information is collected from the seller of the property and must be confirmed at legal completion. Proof will be provided for all documents after your offer has been accepted. If there are any inaccuracies with documentation or compliance, Let Property will ensure that everything is in place before completion of the property.



 [www.letproperty.co.uk](http://www.letproperty.co.uk)

Southcliff Road, Withernsea, HU19

213197405

Interested in this  
**property investment?**

Call us on  
**0141 478 0985**

Let Property is not liable for any inaccuracies within this investment pack. All information was provided by the property seller or by a 3rd party RICS Chartered Surveyor.



**LETPROPERTY**