



Umbrook Farm, Cullompton, EX15 3LZ

Offers in excess of £800,000





# Umbrook Farm

Cullompton, EX15 3LZ

Offers in excess of £800,000

- 15th Century Grade II Listed Farmhouse
- Four Bedrooms
- Dining Room With Inglenook Fireplace
- Family Bathroom And Principle Bedroom With En Suite
- Stunning Mature Gardens With Natural Pond
- Approx 1.3 Acres
- Kitchen With Aga
- Living Room With Fire Place
- Multiple Outbuildings With Potential For Converting STPP
- Uffculme School Catchment



This striking Grade II listed four-bed property offers a wealth of characterful features including exposed beams, panelling, flagstone floors, spiral staircases and original fireplaces. It supplements these with a modern kitchen, large Aga and an en suite principal bedroom and a number of outbuildings offering options for conversion subject to planning. The property is situated in approx. 1.3 acres of secluded gardens and located in a beautiful, quiet rural location however, it also benefits from easy access to the M5 and all the links this provides to Exeter, Taunton and beyond. This property would be perfect for someone looking for a distinctive, characterful family home with lots of outdoor space, outbuildings with conversion potential and excellent access to the M5, Exeter, Taunton and beyond.

## Walk Through

This striking Grade II listed property is located in the heart of the Devonshire countryside surrounded by fields and accessed from a country lane that passes alongside fields and hedges. A private farm track leads from the road (past one of the property's many outbuildings) to a wooden gate that opens onto a gravelled drive. To your left is a stone-built wood store and directly in front as you enter the drive a double car port is available in what was once an open fronted barn and stables.

From here, the rural charm of the property is instantly captivating and the expansive lawned gardens, numerous outbuildings and 15th century farmhouse immediately capture the imagination. The garden is pleasantly dotted

with shrubs and trees and entirely secluded from the world by a bank of mixed woodland. It features a charming wisteria pergola that leads from the lawn to the entrance porch at the front of the house. To the right of the drive, a path leads past the front of the farmhouse to the entrance porch whilst to the left a number of outbuildings are present adjacent to the car ports.

Taking the path to the entrance porch a glass panelled door opens directly into the entrance hall. Here it is immediately apparent that this is a property steeped in history and bursting with character. Fantastic period features abound: to the left is an exposed stone wall; above, original beams cross the ceiling; whilst to the left, an original plank and muntin screen hosts an arched doorway that leads through

to the kitchen. Original flagstone flooring links the hallway with the kitchen to the left and cloakroom W/C behind it, whilst to the right a door opens through to the dining room and living room both with stairs to the first floor.

Turning to the left leads into a welcoming farmhouse kitchen centred on a the large two-ring Aga with four ovens and a warming plate. The room is spacious and well-lit by triple windows on three walls that look over the outdoor space. It offers plenty of space for a six-seater kitchen table that the family can gather around and a tiled worksurface offers plenty of preparation space along two walls. Ample storage is offered by high and low units, shelving and drawers. To the left of the aga an alcove which was originally a fireplace (with adjoining bread oven). It



an interesting, curved feature wall. This room has an original fireplace with wood lintel and cast-iron grate, a fitted wood storage cupboard and features views over the garden. The principal bedroom is ensuite: it includes a corner bath, separate shower cubicle, electric shower unit, wash basin and W/C. In keeping with the delightful character of the property it includes spiral stairs leading to the sitting room.

The property has three further bedrooms, one adjacent to the principal and two at the other end of the property. Those to the right of the stairs are double bedrooms, one of which features expansive fitted wardrobes (they span the width of the room!). All rooms feature delightful views of the garden. The family bathroom has painted exposed floorboards and includes a bath with over-bath shower and tiled surround, W/C and sink.

Outside, the property offers abundant outdoor space and outbuildings. The garden to the front of the house is superb it extends to around 1.3 acres with large areas of lawn, established trees, shrubs, a natural pond, more formal beds and a pergola frame with beautiful climbing wisteria leading to the front entrance of the property. There is also a functioning well in the forecourt of the house, ideal for watering the garden!

features an original wood lintel and currently houses the boiler for central heating and domestic water.

Returning to the hallway, to the immediate left following the kitchen is a downstairs W/C with flagstone floor, rustic wooden door and space and plumbing for white goods. At the end of the hall an external door leads to the outside of the property on the private lane whilst heading across the entrance hall leads to the dining room. This is a good-sized room with original exposed beams and an inglenook fireplace with original lintel, wood burner and storage cupboard. The room offers plenty of space for a eight-seater dining table and enjoys pleasant views over the garden from both the table and the window seat located in the triple window. To the rear of the room an original wooden spiral staircase which leads to the first floor whilst a further door to the rear leads through to the living room.

The living room is a cosy room packed with interesting features centred on a large open stone fireplace with wood burner and original lintel. Again, exposed beams feature on the ceiling and the exposed stone wall behind the fire includes the frame and mullions from an original wooden window frame. The room is a good-size offering plenty of space for a three-seat sofa and plenty of additional seating. The window (with window seat) benefits from views over the garden and lets in plenty of natural light. To the right of the fire is a small door which hides another unique character feature: an original winder staircase to the master suite above!

Heading back into the dining room and up the main staircase leads to a landing that connects the four bedrooms and a family bathroom. Turning left, the principal bedroom is located at the end of the landing past





The gravelled drive offers parking for multiple vehicles, with additional parking for two cars in the car ports. The main barn & Stable has the space and potential to turn into a separate annexe with its own private garden (subject to planning), it already has plumbing from an old shower room and utility. A further barn at the other end of the main house also offers potential for further extension: it would be perfect for conversion to a home office, gym, art studio etc. (subject to planning).

The property is on mains electric and water. It has oil fuelled central heating and a septic tank.

#### Location

The property is located on the outskirts of the Ashill, a rural

village at the foot of the Blackdown Hills, Area of Outstanding Natural Beauty. Ashill has a thriving local pub "the Ashill Inn" which is recognised for its great food and country pub atmosphere (4.5\* on TripAdvisor). It also has a 19th Century church (St Stephen's). Further amenities are available in nearby Uffculme (2.1 miles) which offers a post office, nursery, pubs, church and village hall. This property is in the catchment for both Uffculme primary and the ofsted-outstanding rated secondary school. Nearby Cullompton (6.1 miles), Tiverton (11.1 miles) and Wellington (9.6) offer further services including supermarkets (Aldi and Tesco at Cullompton and Waitrose in Wellington).

Despite its rural location, the property is well connected: the M5 is accessible at both junctions 27 (4.2 miles) and 28 (7 miles). This provides direct access to Taunton (20 miles),

Bristol and London to the east and to the cathedral city of Exeter (23 miles) and Cornwall beyond it to the west. Tiverton Parkway station (5 miles) offers direct connections to Exeter and Taunton, rapid connection to London Paddington and direct access to Cornwall and stations through to the North of England and Scotland beyond. Airports are available at Exeter (16.3 miles) and Bristol is easily accessed via the M5 in around 1 hour 15 mins depending on traffic (53 miles).

In addition to the nearby woods, hills and fields of the Blackdown Hills AONB the best of Westcountry's rural charm is within easy driving distance. The striking North and South Devon coastlines are all within an easy drive as are the moors of Exmoor and Dartmoor.

## Floor Plans

## Location Map

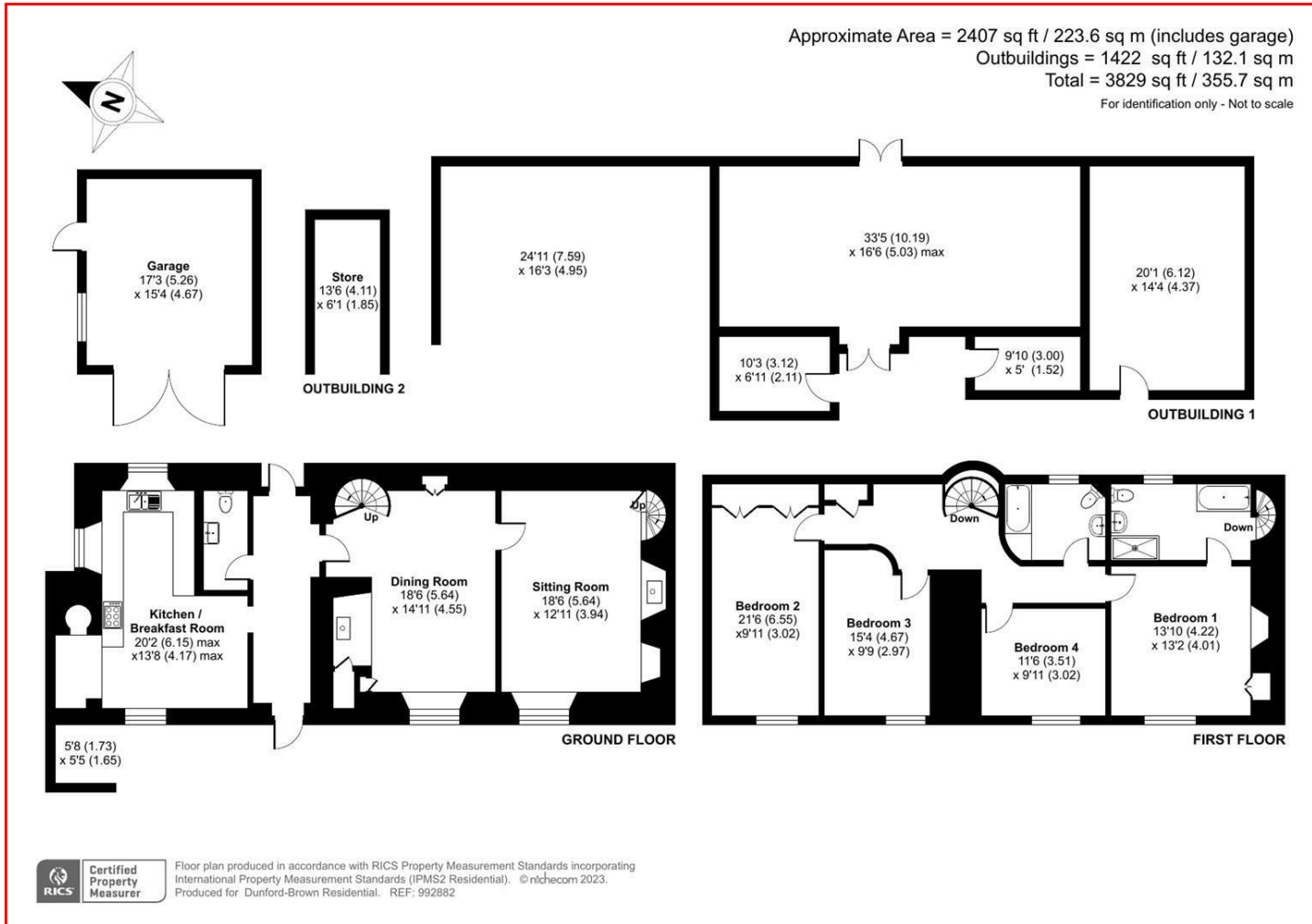

## Energy Performance Graph

## Viewing

Please contact our Dunford-Brown Residential Office on 01884 824 888 if you wish to arrange a viewing appointment for this property or require further information.

The particulars are set out as a general outline only for the guidance of intended purchasers or lessees, and do not constitute, any part of a contract. Nothing in these particulars shall be deemed to be a statement that the property is in good structural condition or otherwise nor that any of the services, appliances, equipment or facilities are in good working order. Purchasers should satisfy themselves of this prior to purchasing.

Spring Cottage Kerswell, Near Cullompton, Devon, EX152EP  
Tel: 01884 824 888 Email: paul@dunfordbrownresidential.co.uk <https://www.dunfordbrownresidential.co.uk>